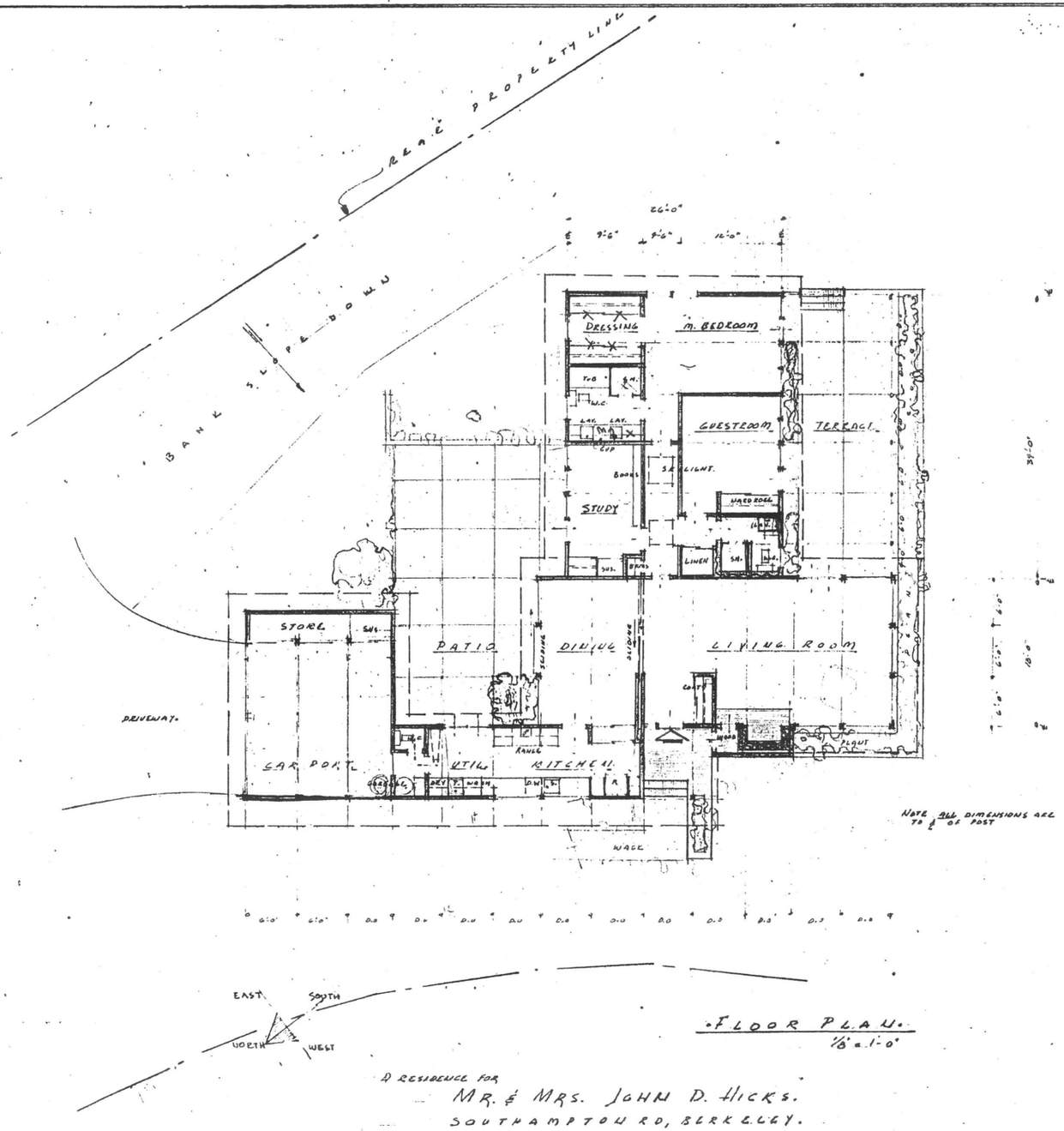

NOTE ALL DIMENSIONS ARE TO ℄ OF POST

·FLOOR PLAN·
1/8" = 1'-0"

A RESIDENCE FOR
MR. & MRS. JOHN D. HICKS.
SOUTHAMPTON RD, BERKELEY.

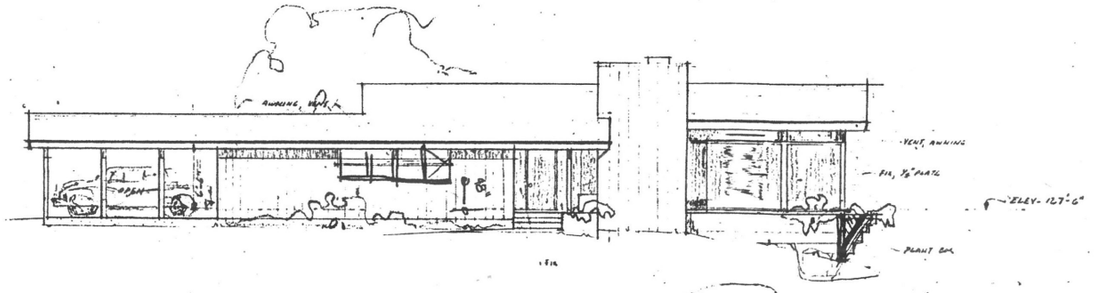

·NORTH WEST ELEVATION·

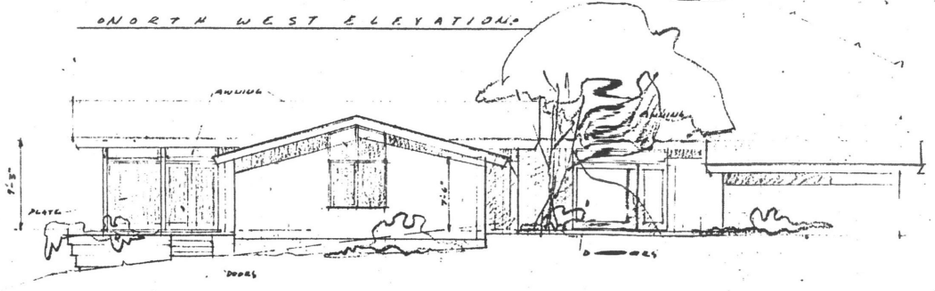

·SOUTH - EAST ELEVATION·

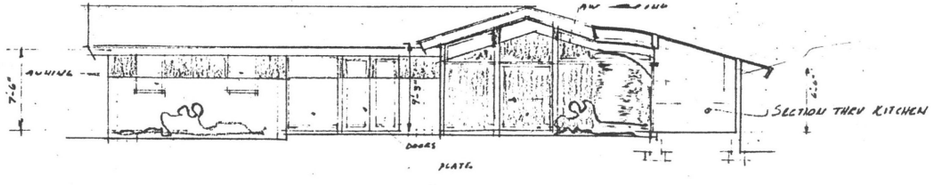

·NORTH EAST ELEVATION·

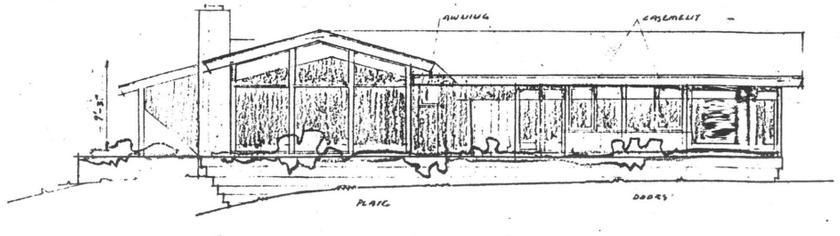

·SOUTH - WEST ELEVATION·

NOTE - ALL ROOF SLOPES 3 1/2 IN 12

NOTE - ALL DIMENSIONS TOP OF PLATE TO FIN. FL.

1/8" = 1'-0"

2