

- NOTES:**
1. ALL SURFACE WATER SHALL DRAIN AWAY FROM THE POOL.
 2. POOL CONCRETE SHALL CONFORM TO $f_c = 3000$ PSI
 3. FOR POOL LAYOUT AND ELEVATION, SEE LANDSCAPE DRAWINGS.
 4. FOR WATERPROOFING, SEE LANDSCAPE SPECIFICATIONS.
 5. DRILLED PIERS SHALL BE 12 TO 16 FEET DEEP.
 6. BOTTOMS OF DRILLED PIERS SHALL BE STAGGERED SUCH THAT NO THREE ADJACENT BOTTOMS ARE AT THE SAME ELEVATION.
 7. DRILLING FOR PIERS SHALL BE OBSERVED BY THE GEOTECHNICAL ENGINEER OF RECORD.
 8. SEE GEOTECHNICAL REPORT BY LAWRENCE B. KARP CONSULTING ENGINEER DATED JAN 15, 2007 FOR INFORMATION.
 9. A REGISTERED DEPUTY INSPECTOR IS REQUIRED FOR DRILLED PIERS.

FOUNDATION PLAN
SCALE: 1/4" = 1'-0"

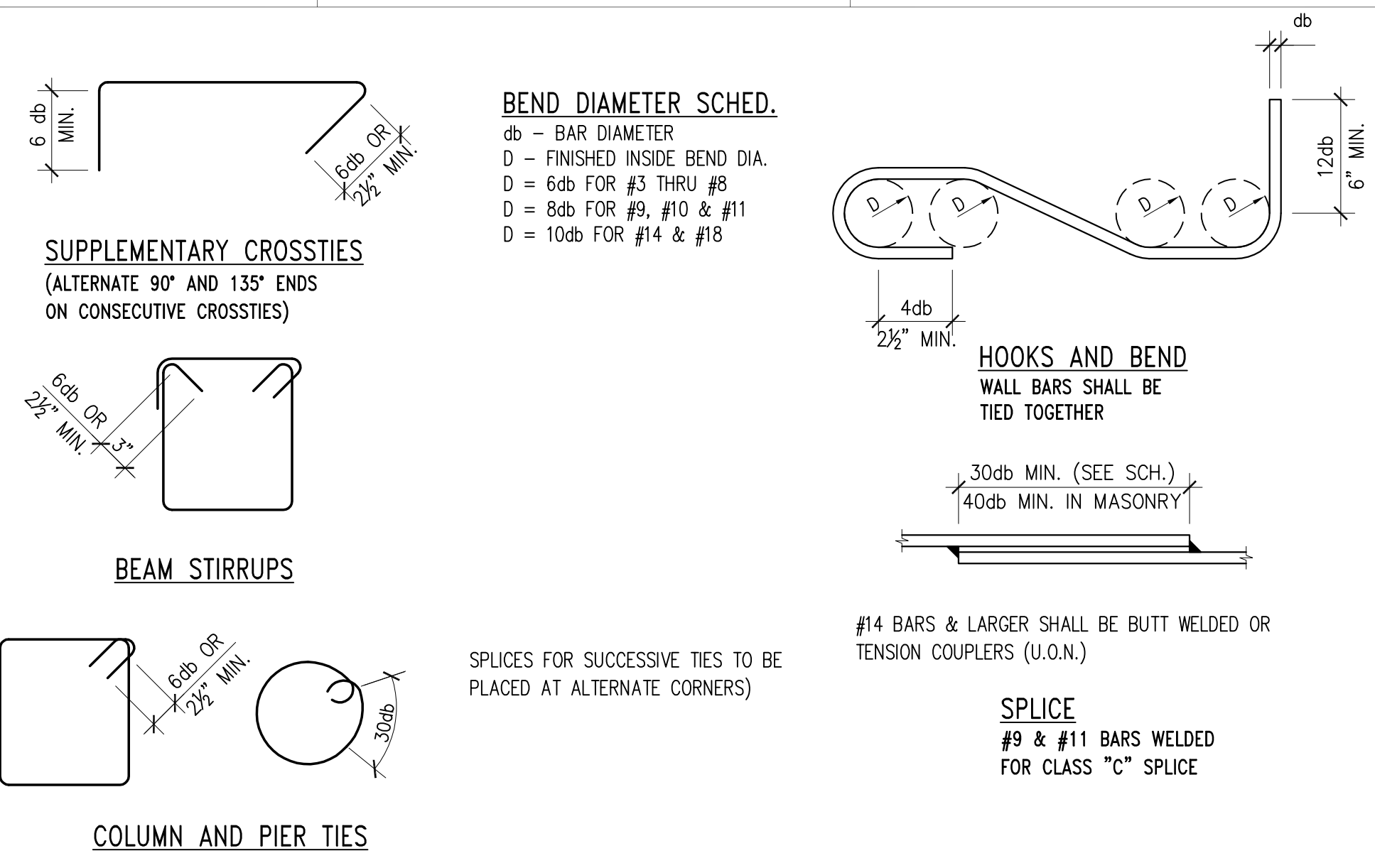

1 REINFORCING BAR BENDS AND LAPS
SP1.0 SCALE: NONE

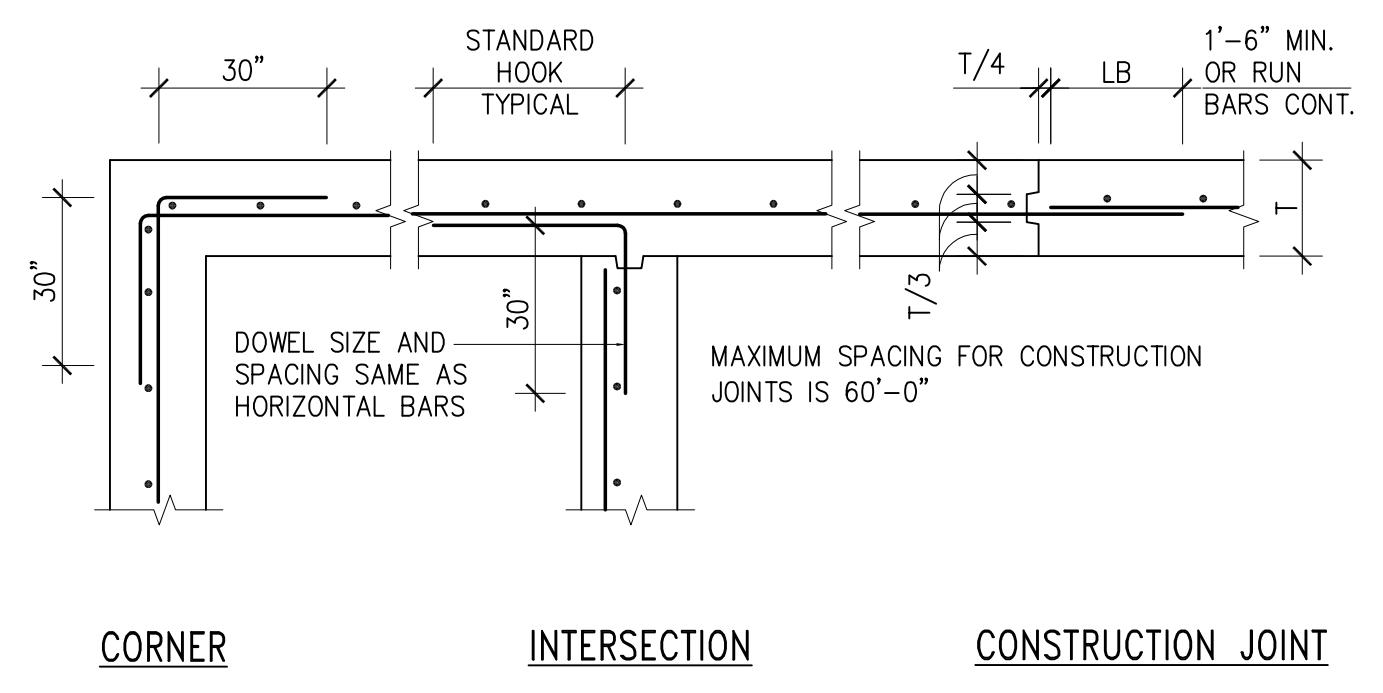

2 TYPICAL WALL INTERSECTIONS
SP1.0 SCALE: NONE

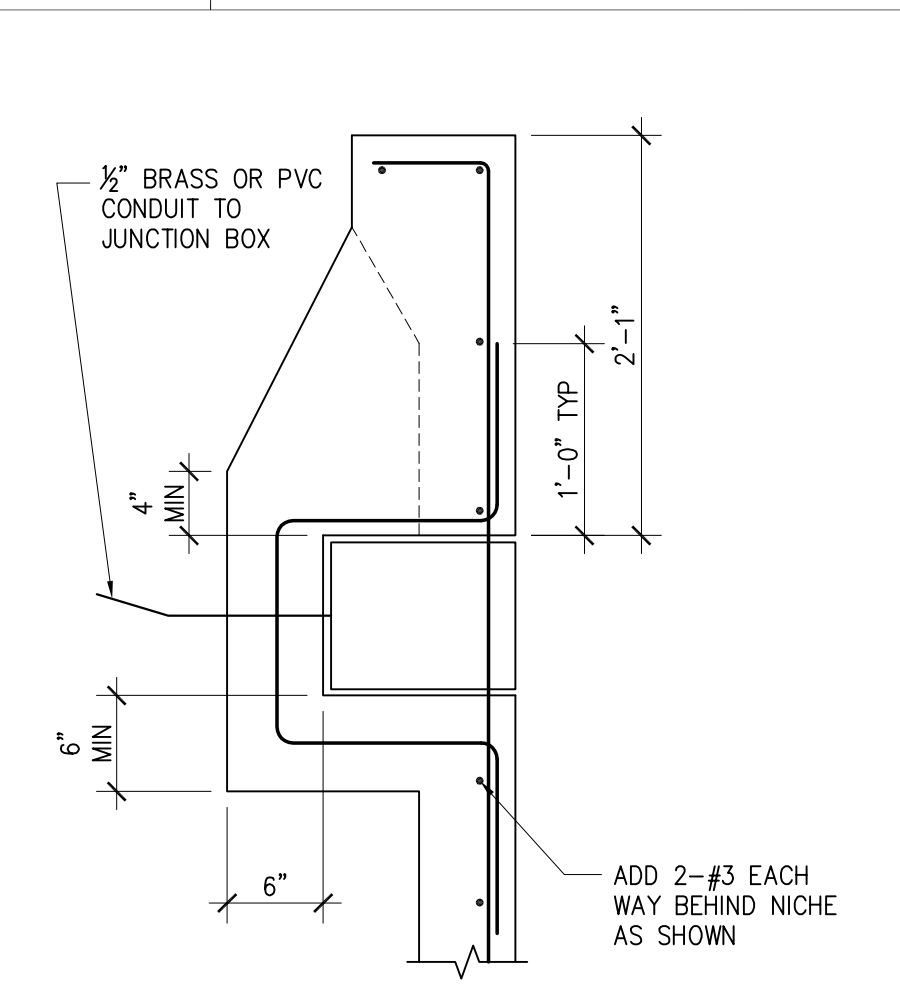

SECTION

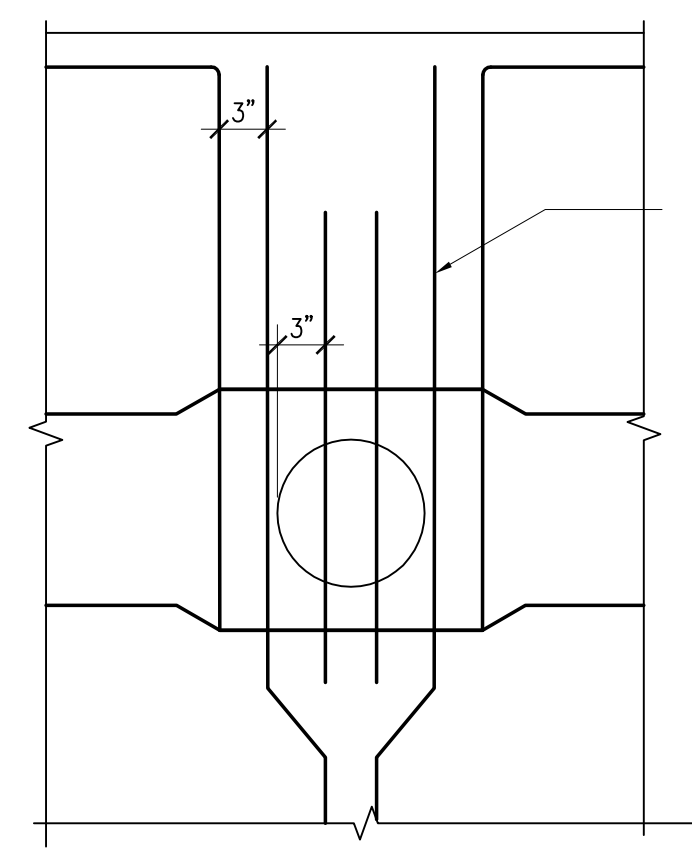

3 TYPICAL RECESSED LIGHT NICHE
SP1.0 SCALE: NONE

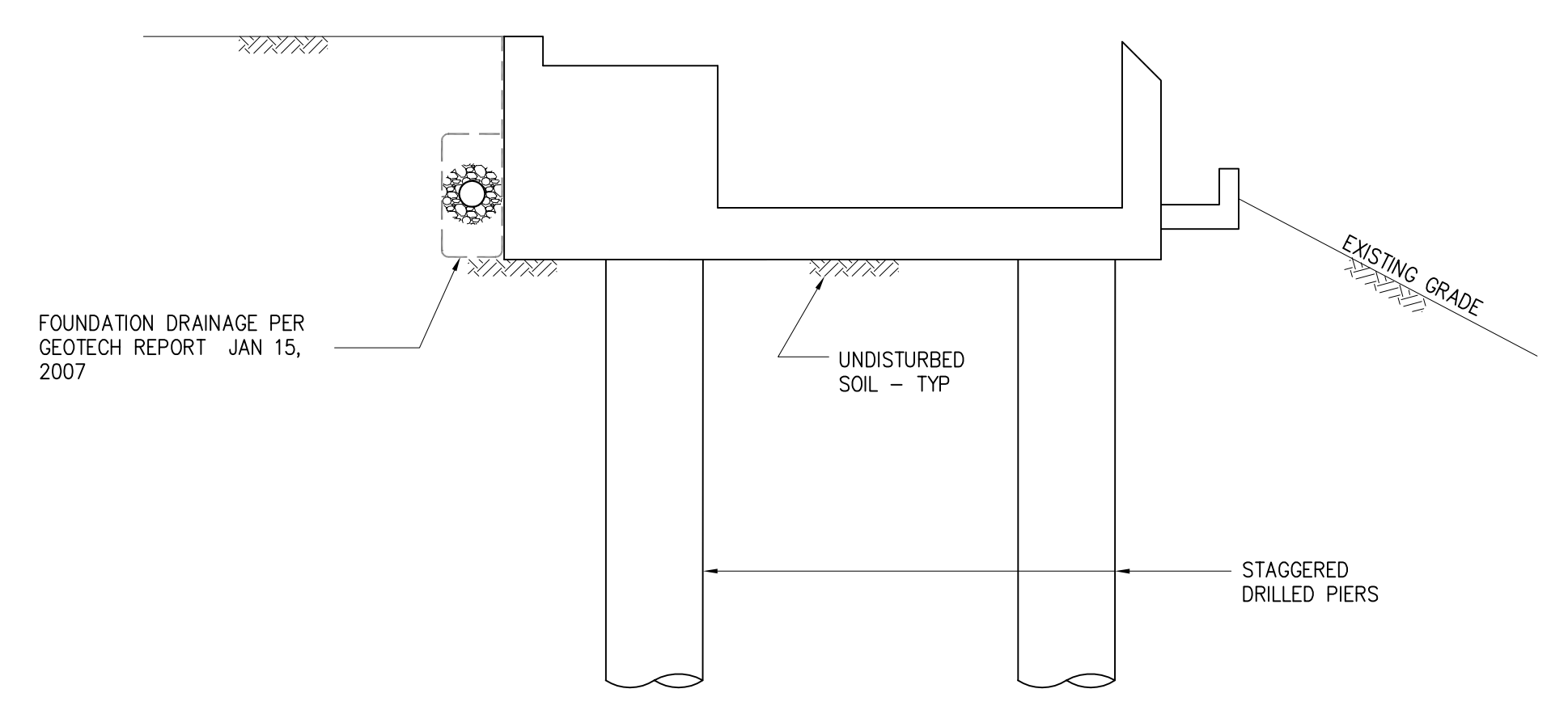

NOTE: SEE LANDSCAPE DWGS AND GEOTECH REPORT FOR BALANCE OF INFORMATION.

4 POOL BACKDRAIN SYSTEM
SP1.0 SCALE: NONE

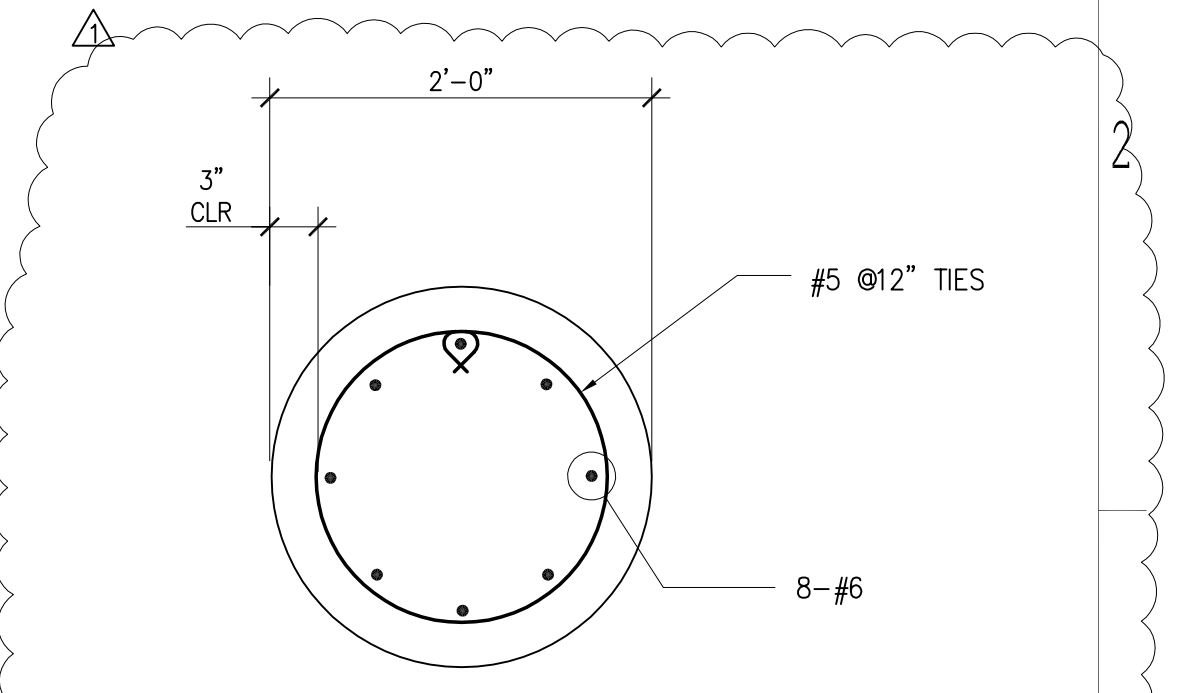

5 TYPICAL PIER SECTION
SP1.0 SCALE: 1"=1'-0"

BARNETT RESIDENCE

PROPERTY OWNERS:
ALAN AND MELISSA BARNETT
12250 W. PONDROCK DRIVE
LOS ANGELES, CA 90049

Griffin Enright Architects

12468 Washington Blvd.
Los Angeles, CA 90066
P 310.481.7264
F 310.391.4495

STRUCTURAL
Gilsanz Murray Steficek, Inc.
Structural Engineers
223 West Sixth Street, Suite #810
Los Angeles, CA 90074
P 213.343.3600
F 213.343.4851

MEP
Shamir Consulting Engineers
16111 Ventura Blvd., Suite #200
Encino, CA 91436
P 818.488.8118
F 818.488.5476

GEOTECHNICAL
Lawrence B. Karp
Consulting Geotechnical Engineer
101 West 36th St.
Orinda, CA 94653
P 925.429.1777
F 925.253.0101

REVISIONS

NO.	DESCRIPTION	DATE
	PLAN CHECK	07-15-05
	ADDENDUM	01-06-06
	REVISION	04-17-07
	REVISION P.C. 2	05-18-07
Δ	CONSTRUCTION	06-07-07

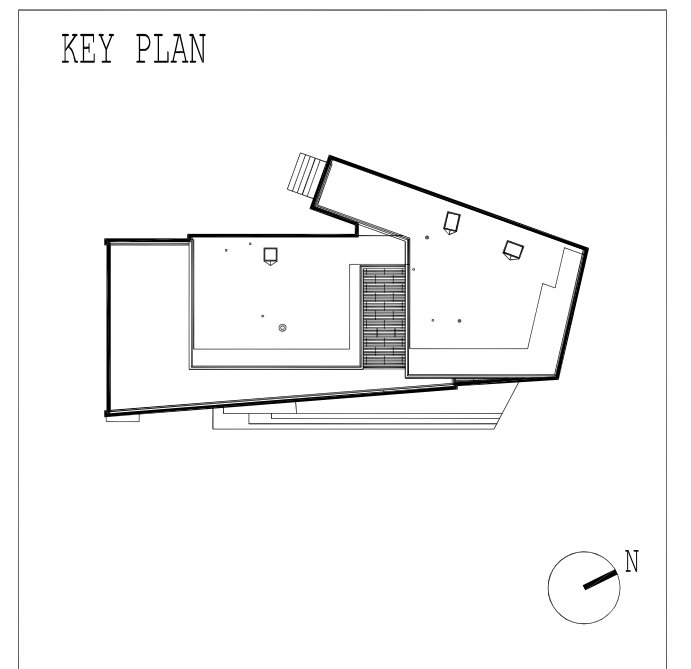

POOL PLAN AND DETAILS

DRAWN: APGM CHECKED: MG, JE
SCALE: AS SHOWN DATE: .

SP 1.0