

LOT LINE ADJUSTMENT MAP

LEGEND

- 2" x 2" REDWOOD HUB FOUND; TAG #R.C.E. 6244
 5/8" STEEL PIN SET; TAG #L.S. 2769
 DEED COURSE, BUT NOT SURVEYED

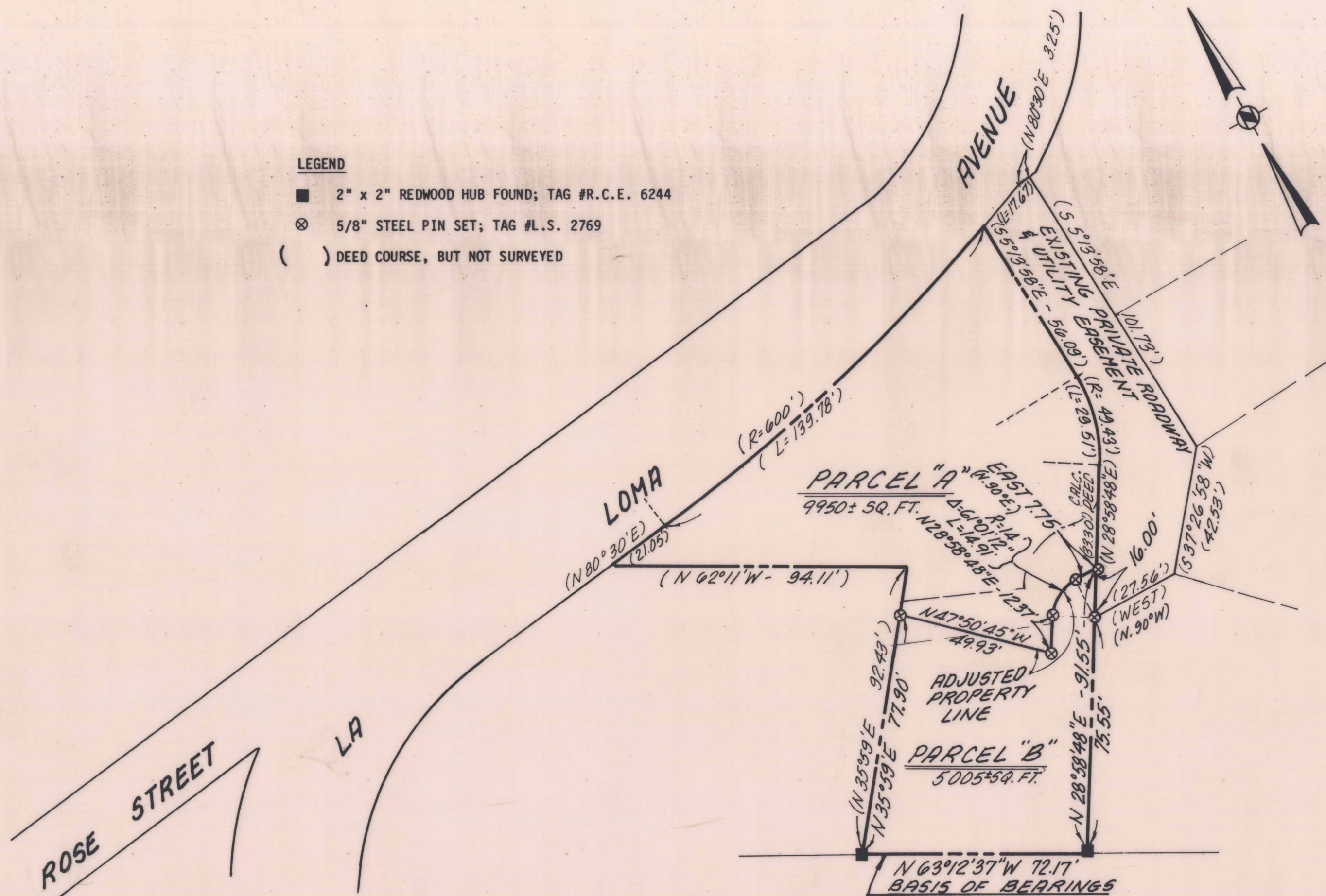

BASIS OF BEARINGS

BEARINGS ARE BASED ON THE TWO FOUND HUBS; TAG #R.C.E. 6244 AS RELATED TO THE DEED BEARING OF RECORD FOR THIS LINE.

OWNER'S CERTIFICATE

THE UNDERSIGNED HEREBY CERTIFIES THAT HE IS THE OWNER OF THE LANDS DELINEATED AND EMBRACED WITHIN THE BOUNDARY LINES ON THE HEREIN EMBODIED MAP ENTITLED "LOT LINE ADJUSTMENT MAP", THAT SAID OWNER ACQUIRED TITLE TO SAID LAND BY VIRTUE OF THE QUIT CLAIM DEED RECORDED SEPTEMBER 12, 1977, IN REEL 5043, IMAGE 37, NO. 77-181105, ALAMEDA COUNTY RECORDS; THAT HE CONSENTS TO THE PREPARATION AND FILING OF THIS MAP IN THE PUBLIC WORKS DEPARTMENT, CITY OF BERKELEY.

Sam Eletr
SAM ELETR

ACKNOWLEDGMENT

STATE OF CALIFORNIA)
COUNTY OF ALAMEDA) SS

ON THIS 11TH DAY OF SEPTEMBER, 1980, BEFORE ME, THE UNDERSIGNED, A NOTARY PUBLIC IN AND FOR THE COUNTY OF ALAMEDA, STATE OF CALIFORNIA, PERSONALLY APPEARED SAM ELETR, KNOWN TO ME TO BE THE PERSON WHOSE NAME IS SUBSCRIBED TO THE WITHIN INSTRUMENT AND ACKNOWLEDGED TO ME THAT HE EXECUTED THE SAME.

MY COMMISSION EXPIRES:

NOV. 5, 1982

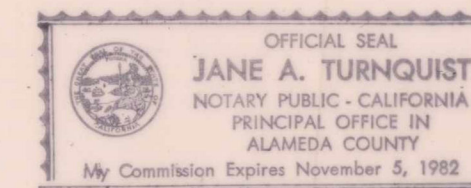

SURVEYOR'S CERTIFICATE

THIS MAP WAS PREPARED BY ME OR UNDER MY DIRECTION AND IS BASED UPON A FIELD SURVEY AND PUBLIC RECORDS IN CONFORMANCE WITH THE REQUIREMENTS FOR A LOT LINE ADJUSTMENT MAP AT THE REQUEST OF SAM ELETR IN SEPTEMBER 1980. I HEREBY STATE THAT ALL MAP PROCEDURES OF THE LOCAL AGENCY HAVE BEEN COMPLIED WITH AND THAT THIS MAP CONFORMS TO THE PROVISIONS OF THE LOCAL ORDINANCE.

Charles J. Savio
CHARLES J. SAVIO
LICENSED LAND SURVEYOR #2769



THIS MAP HAS BEEN EXAMINED FOR CONFORMANCE WITH THE REQUIREMENTS OF THE SUBDIVISION MAP ACT OF THE GOVERNMENT CODE AND TITLE 21.40.010 OF THE BERKELEY MUNICIPAL CODE.

Roy E. Parker
CITY ENGINEER, CITY OF BERKELEY
DATE: 9-11-80 RCE NO. 8595

Mary A. Reynolds
DIRECTOR OF PLANNING
DATE: 9/11/80

PORTION OF LOT 26
"LA LOMA PARK"

(FILED NOV. 12, 1900, VOL. 6, MAPS, PG. 13)

BERKELEY, ALAMEDA COUNTY, CALIFORNIA
KISTER, SAVIO & REI, INC. - LAND SURVEYORS & CIVIL ENGINEERS
EL CERRITO, CALIFORNIA
SEPTEMBER, 1980 25283 SCALE: 1" = 30'

25383

SCALE: 1" = 30'

SHEET 1 OF 1

K.S. & R JOB NO 14845, DWG. NO. R-1058-A