

- KEYNOTES**  
**EXISTING AND PROPOSED REAR YARD PLAN:**
- ① REMOVE EXISTING TILE
  - ② REMOVE EXISTING WOOD RETAINING WALL
  - ③ EXISTING STONE STEPS TO REMAIN
  - ④ EXISTING IRON HANDRAIL TO REMAIN

- ⑤ EXISTING STAIRWAY
- ⑥ NEW 11'-0" X 8'-0" SPA WITH SKIMMER. 9" CONC WALL + 2" TILE 24" HGT. ABOVE F.F. HILLS POOL SERVICE DRAIN LOCATED AT FILTER LOCATION
- ⑦ 18 X 20 SKIMMER
- ⑧ 8" CONCRETE RETAINING WALL ADD ZYPX?? BOARD-FORMED CONCRETE DRAIN LINE BEHIND
- ⑨ 6" CONCRETE WALLS FOR TERRACING
- ⑩ 1/2" ROUNDED MEXICAN PEA GRAVEL 5" DEPTH. SET TOP OF GRAVEL 2" BELOW PATIO F.F.

- ⑪ EXTERIOR CAST FIREPLACE 41" X 75" X 81.5" HIGH DESIGNS BY GARY / CORDOVA / SMALL NOT USED
- ⑫ MIRZA? RECONSTRUCT WALL FOR SPA SUPPORT
- ⑬ HYBRID CEDAR TREE / CHECK ROOT DEPTH PLANTER HGT. EXTENDS DOWN TO SLAB

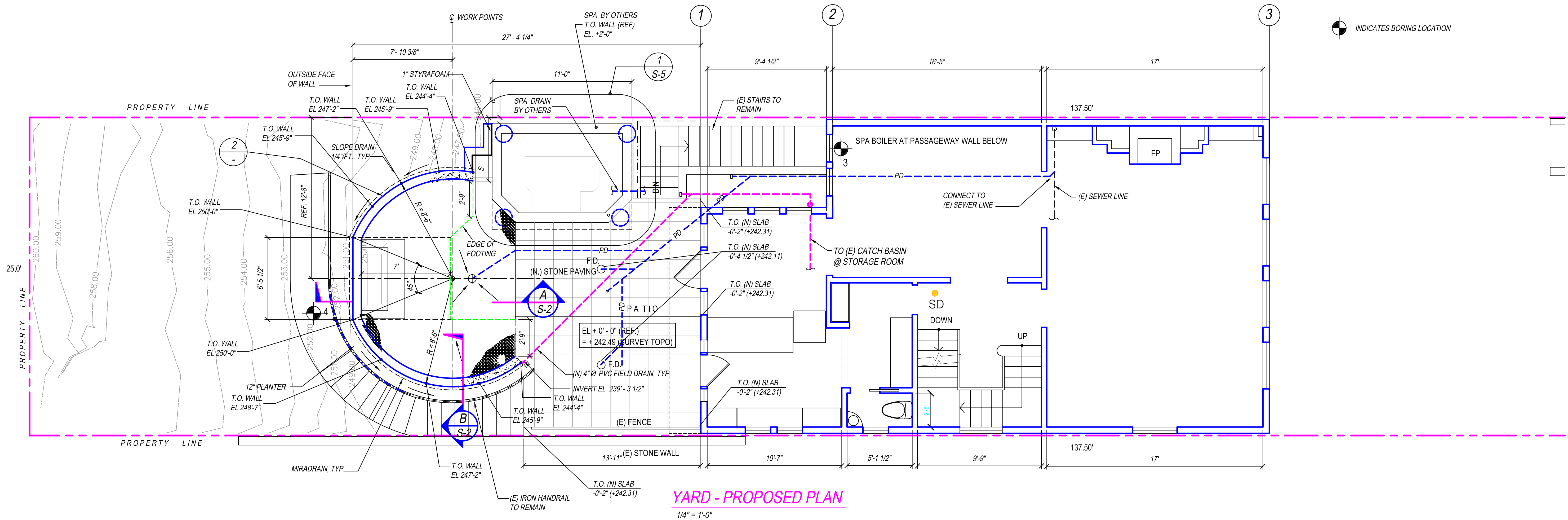
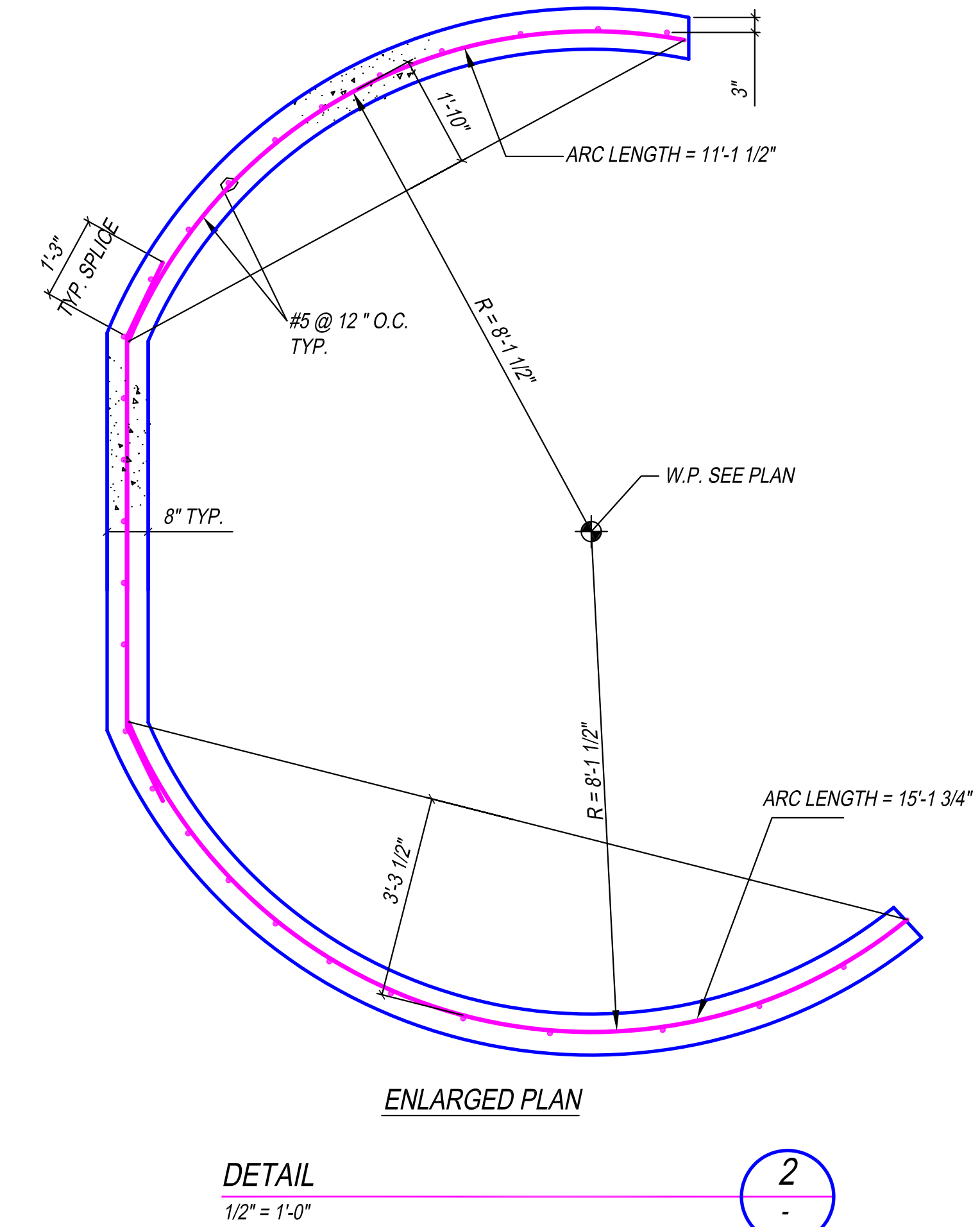
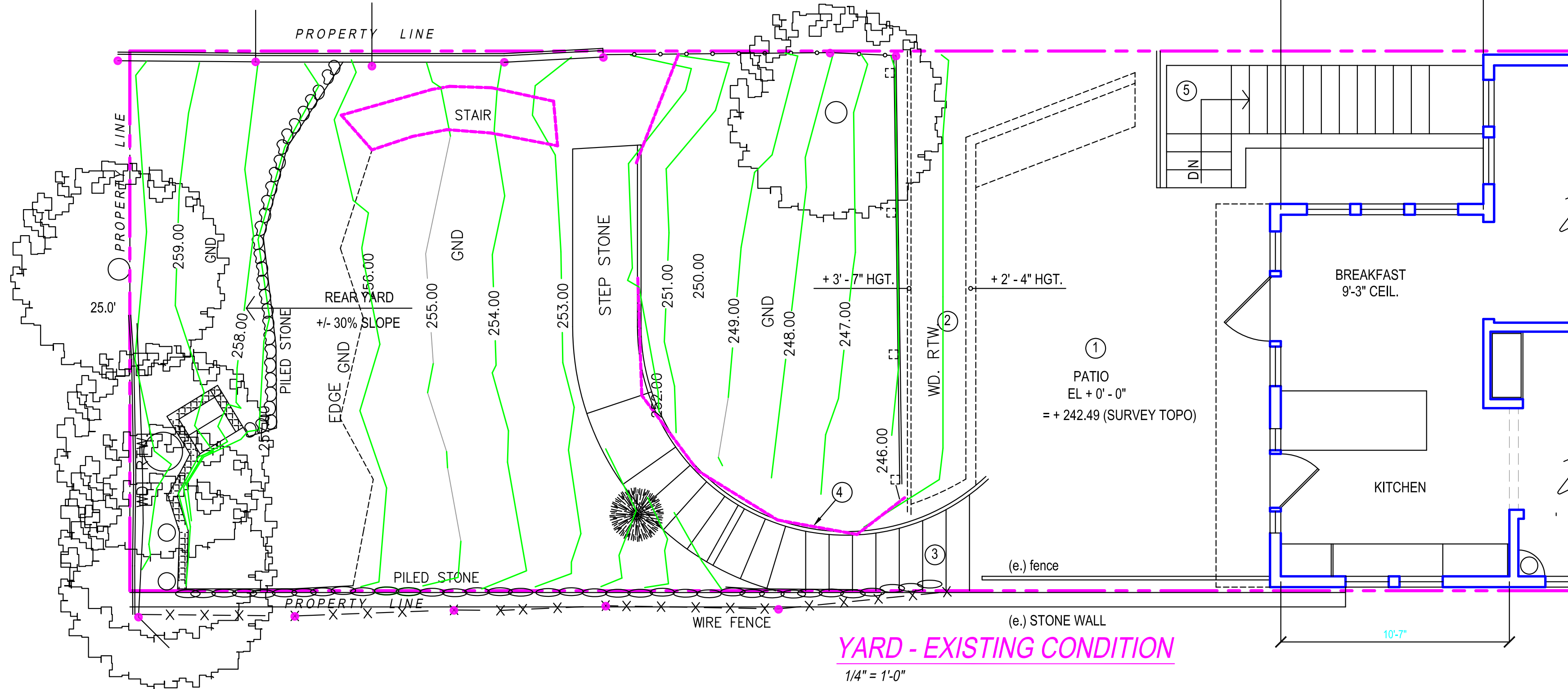

THIS DRAWING AND THE DESIGN IT COVERS ARE THE PROPERTY OF SAPP. THEY ARE MERELY LOANED AND THE BORROWER'S EXPRESS AGREEMENT THAT THEY WILL NOT BE REPRODUCED, COPIED, LOANED, EXHIBITED, OR USED EXCEPT IN THE LIMITED WAY AND PRIVATE USE PERMITTED BY ANY WRITTEN CONSENT GIVEN BY THE LENDER TO THE BORROWER.

REV.	DESCRIPTION	DATE
		05/21/11

**RECORD DRAWINGS**  
 THESE RECORD DRAWINGS ARE THE PROPERTY OF SAPP. THEY ARE MERELY LOANED AND THE BORROWER'S EXPRESS AGREEMENT THAT THEY WILL NOT BE REPRODUCED, COPIED, LOANED, EXHIBITED, OR USED EXCEPT IN THE LIMITED WAY AND PRIVATE USE PERMITTED BY ANY WRITTEN CONSENT GIVEN BY THE LENDER TO THE BORROWER.

**SAPP**  
 SAPP CONSULTING ENGINEERS  
 1212 FRANKLIN STREET, SUITE B  
 OAKLAND, CALIFORNIA 94612  
 PHONES: (510) 853-2141  
 FAX: (510) 853-2142  
 EMAIL: KHOO@SAPPENGINEERS.COM

**BUSCH RESIDENCE**  
 2865 VALLEJO STREET  
 SAN FRANCISCO, CA 94123  
 DRAWING TITLE: YARD PLANS

APPROVED BY:  
 DRAWN BY: B.A. GABRIEL  
 ENGR: M. S.  
 SCALE: AS SHOWN  
 CAD FILE NO.: 011-002Y S-1  
 SHEET: S-1  
 SHEET 1 OF 1  
 JOB NO.: 011-002