

STANDARD BEND DIAMETERS, AND HOOK & LAP LENGTHS						
BAR	D1	D2	L1	L2	L3	L4
#3	2 1/2"	1 1/2"	4"	6"	32"	3 1/2"
#4	3"	2"	4 1/2"	8"	42"	5"
#5	3 1/2"	2 1/2"	5"	9"	52"	6 1/2"
#7	5 1/2"	5 1/2"	7"	14"	90"	8 1/2"
#9	9 1/2"	9 1/2"	10"	19"	116"	11 1/2"

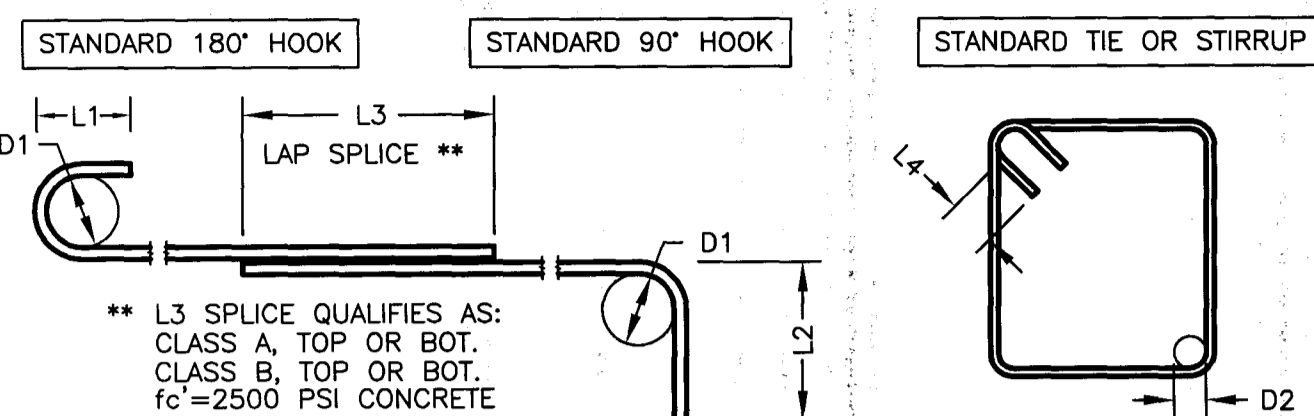

**1** TYP. REBAR BENDS, LAPS, & HKS. **S5** NO SCALE

HOLD-DOWN SCHEDULE					
SIMPSON HOLD-DOWN	HOLD-DOWN POST U.O.N.	POST SDS SCREWS	CONCRETE ANCHOR	CL	REMARKS
HDU2-SDS2.5	4xW	6-SDS25212	@SSTB16L (8/10)	1 5/8"	
HDU4-SDS2.5	4xW	10-SDS25212	@SSTB20L (8/10)	1 5/8"	
HDU8-SDS2.5	4xW	20-SDS25212	@SSTB28L (8/10)	1 5/8"	

W = STUD WALL THICKNESS

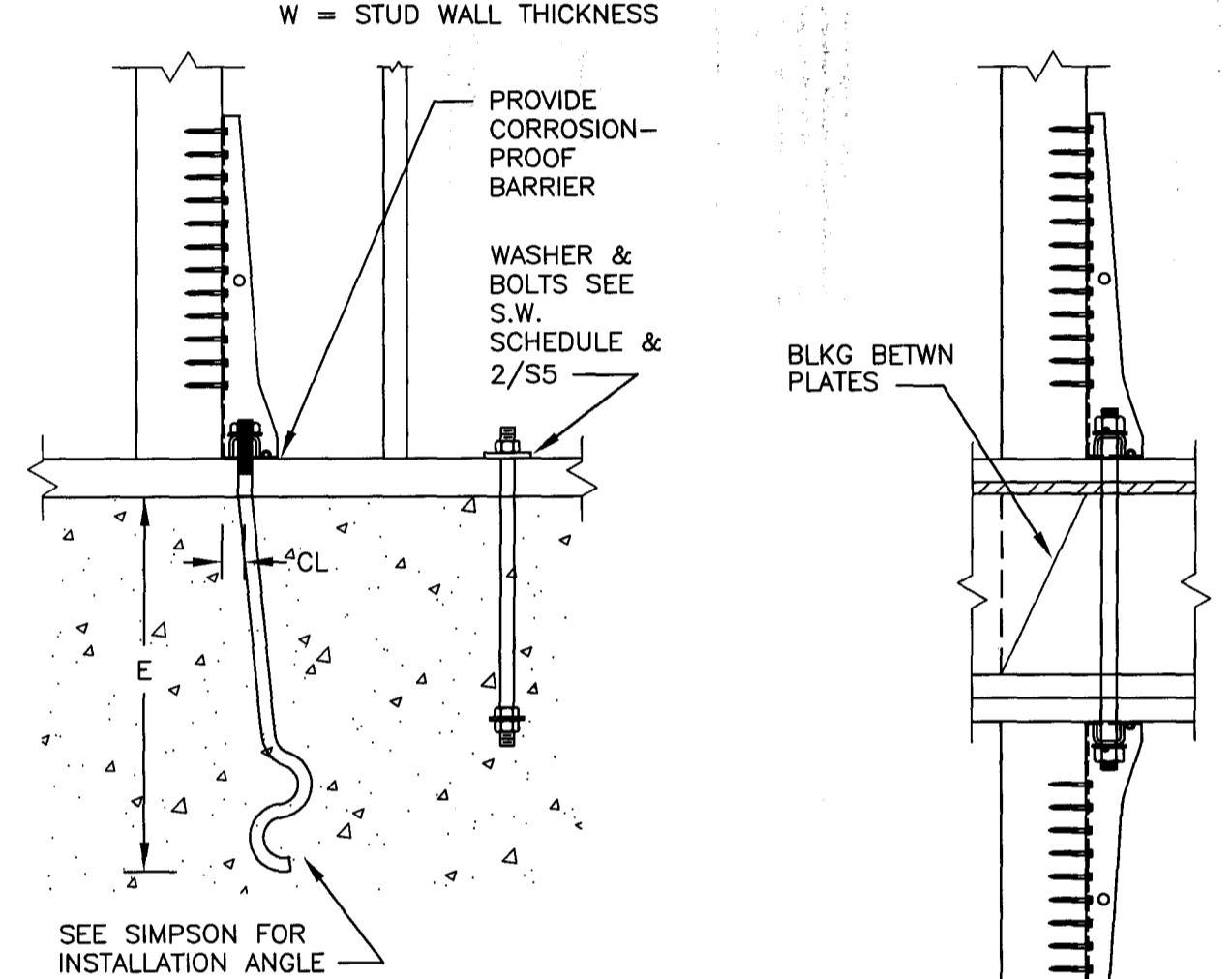

- 2** TYP. HOLD-DOWN DETAILS & SCHEDULE **S5** NO SCALE
- NOTES:
- NAIL PLYWOOD TO HOLD-DOWN STUD WITH NAILS AT P.E.N. SPACING (SEE SHEAR WALL SCHED.).
  - INSTALL "HDU" HOLD-DOWNS DIRECTLY ON SILL PLATE.
  - SEE SHEAR WALL SCHEDULE FOR SILL PLATE, STUD, ANCHOR BOLT, AND PLYWOOD INFORMATION.
  - HOLD-DOWN ANCHORS SHALL BE IN ADDITION TO, NOT IN LIEU OF, MUDSILL ANCHOR BOLTS.

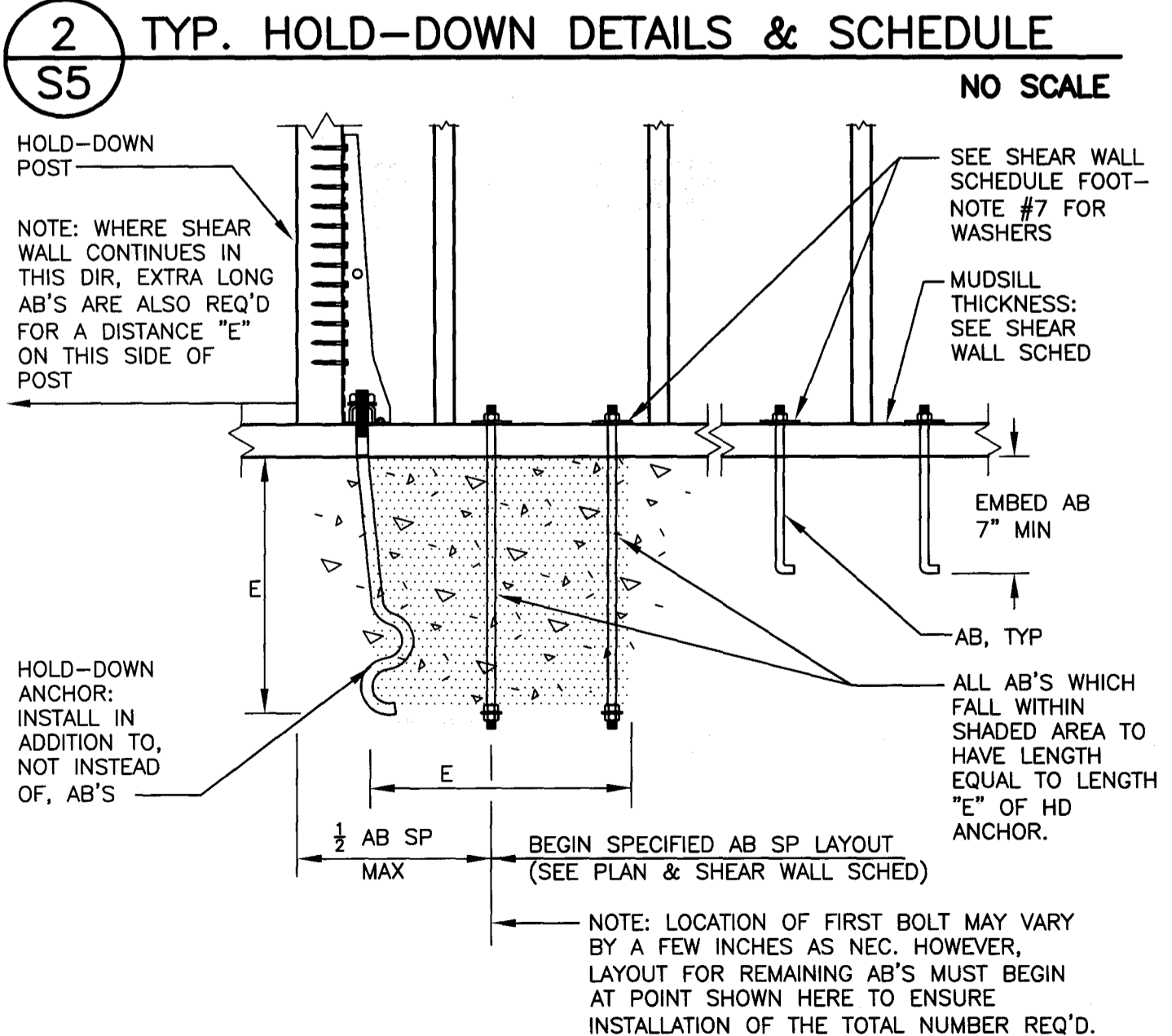

**3** TYPICAL SHEAR WALL MUDSILL BOLTING **S5** NO SCALE

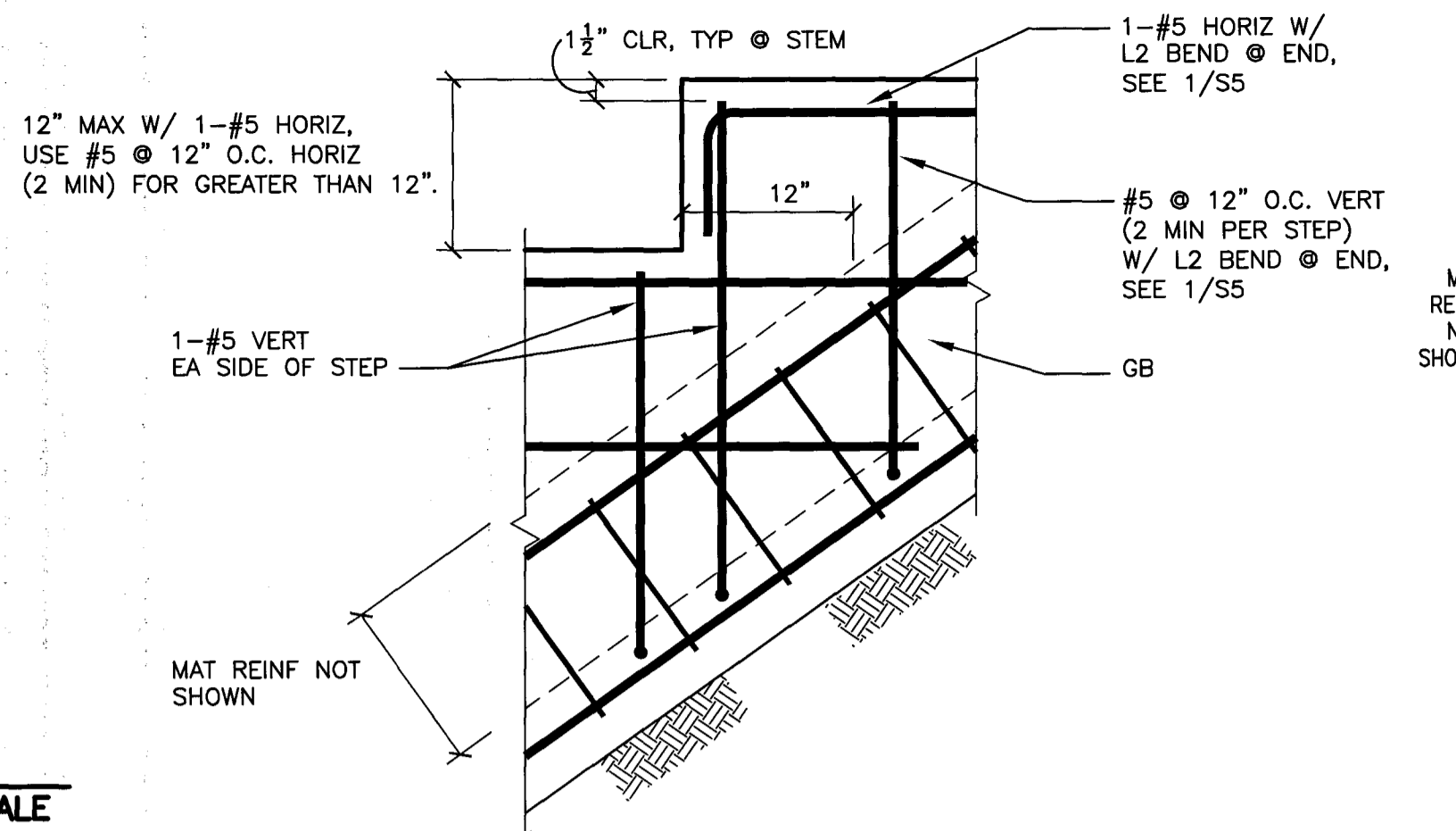

**4** GRADE BEAM & STEPPED STEM **S5** SECTION 1"=1'-0"

SHEAR WALL SCHEDULE								
WALL MARK	PLYWD.	P.E.N. (1,2)	P.E.N. STUDS & BLKG	FRAMING CLIP (3)	PLATE NAILING (4)	@SDS25600 2x OR 3x PLATE	MUD-SILL (5)	A.B. MAX SP. (6,7)
6	1/2" CDX	10d @ 6"	2x, UON	CLIP @ 16"	16d @ 7" 20d @ 6"	9" O.C.	2x, 4x	36"
4	1/2" CDX	10d @ 4"	3x, 4x	CLIP @ 12"	16d @ 4 1/2" 20d @ 4"	6" O.C.	3x, 4x	24"
3	1/2" CDX OR 1" STRUCT-1	10d @ 3"	3x, 4x	CLIP @ 8"	16d @ 3 1/2" 20d @ 3"	4" O.C.	3x, 4x	16"

SEE FRAMING PLANS FOR WALL MARK

- 5** SHEAR WALL SCHEDULE **S5** NO SCALE
- PLYWOOD EDGE NAILING AT ALL PANEL EDGES - BLOCK & NAIL HORIZ. PANEL JNTS.
  - AT ADJOINING PANEL EDGES, NAILS SHALL BE STAGGERED.
  - USE @A35 OR @L70 WITH ALL REQUIRED FASTENERS.
  - USE @SDS AS ALT. IF SHOWN ON DTL. USE 20d THRU SHEATHING + 2x PLATE, STAGGER & PREBORE IF REQUIRED TO PREVENT SPLITTING.
  - USE H.D. GALV. BOX NAILS & 1/2" TIGHTER P.E.N. SPACING FOR MUDSILLS & ALL P.T. FRMG.
  - MUDSILL THICKNESS & BOLT DIAM. DETERMINE A.B. SPACING; END OF SILL TO A.B. MIN 8", MAX 12"; EMBED A.B. HK. MIN 7".
  - ALL A.B.'S WITHIN THE SHEAR WALL SHALL HAVE 3x3x1/2" GALVANIZED PLATE WASHERS (Z-MAX). NOTE: 1/2" A.B. WILL REQUIRE WASHERS TO BE SPECIAL ORDER.
  - FIELD NAILING SHALL BE 12" O.C.

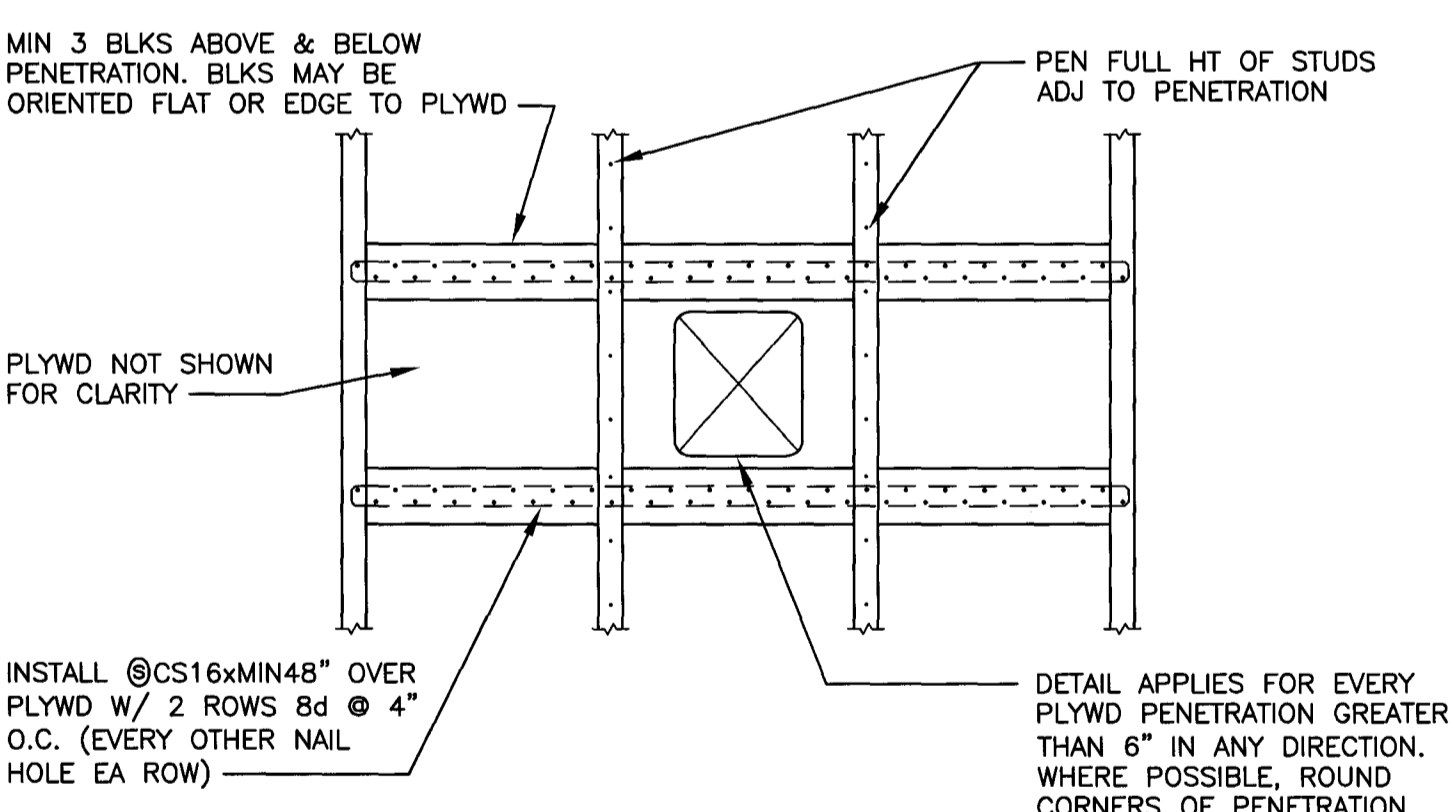

**6** PENETRATION THRU SHRWALLS & DIAPHRAGMS **S5** ELEVATION 1"=1'-0"

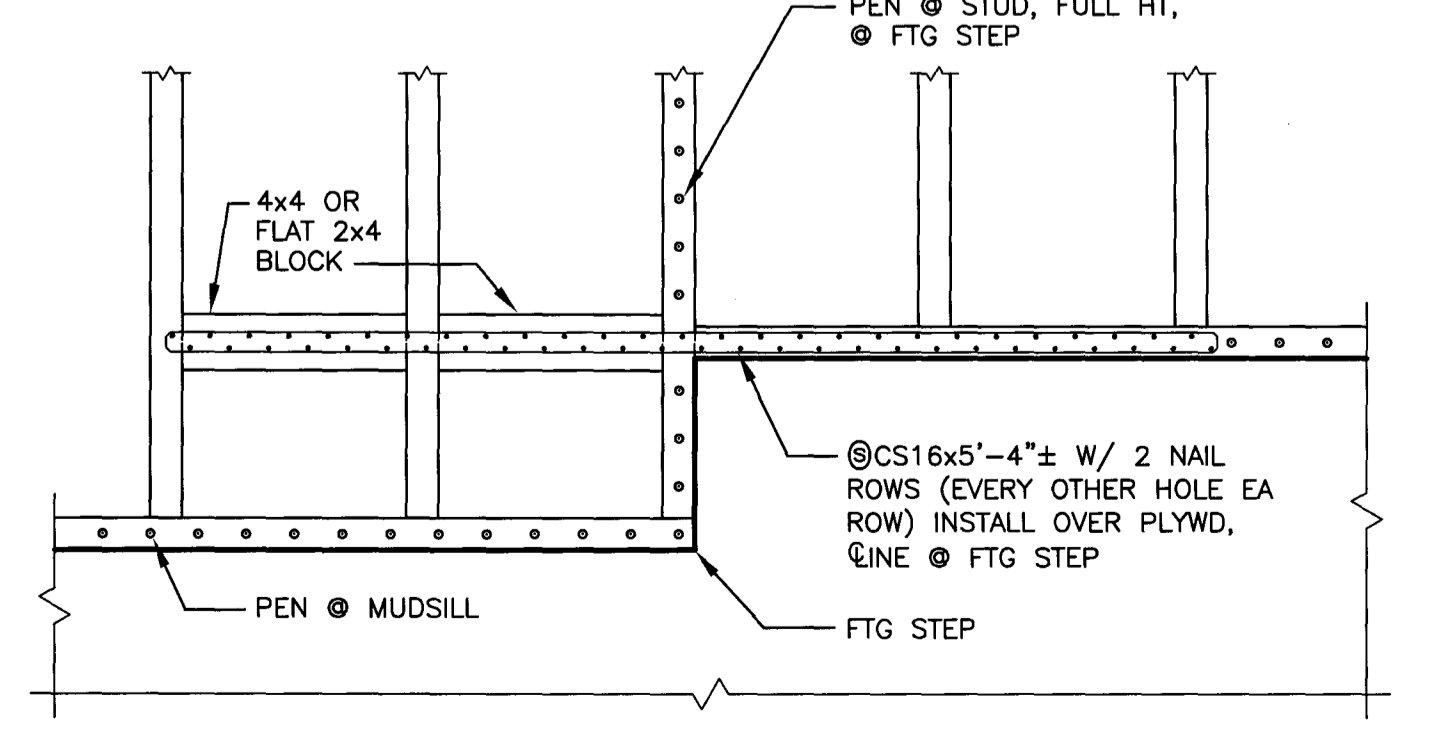

**7** STEPPED SHEAR WALL **S5** FRAMING ELEVATION 1"=1'-0"

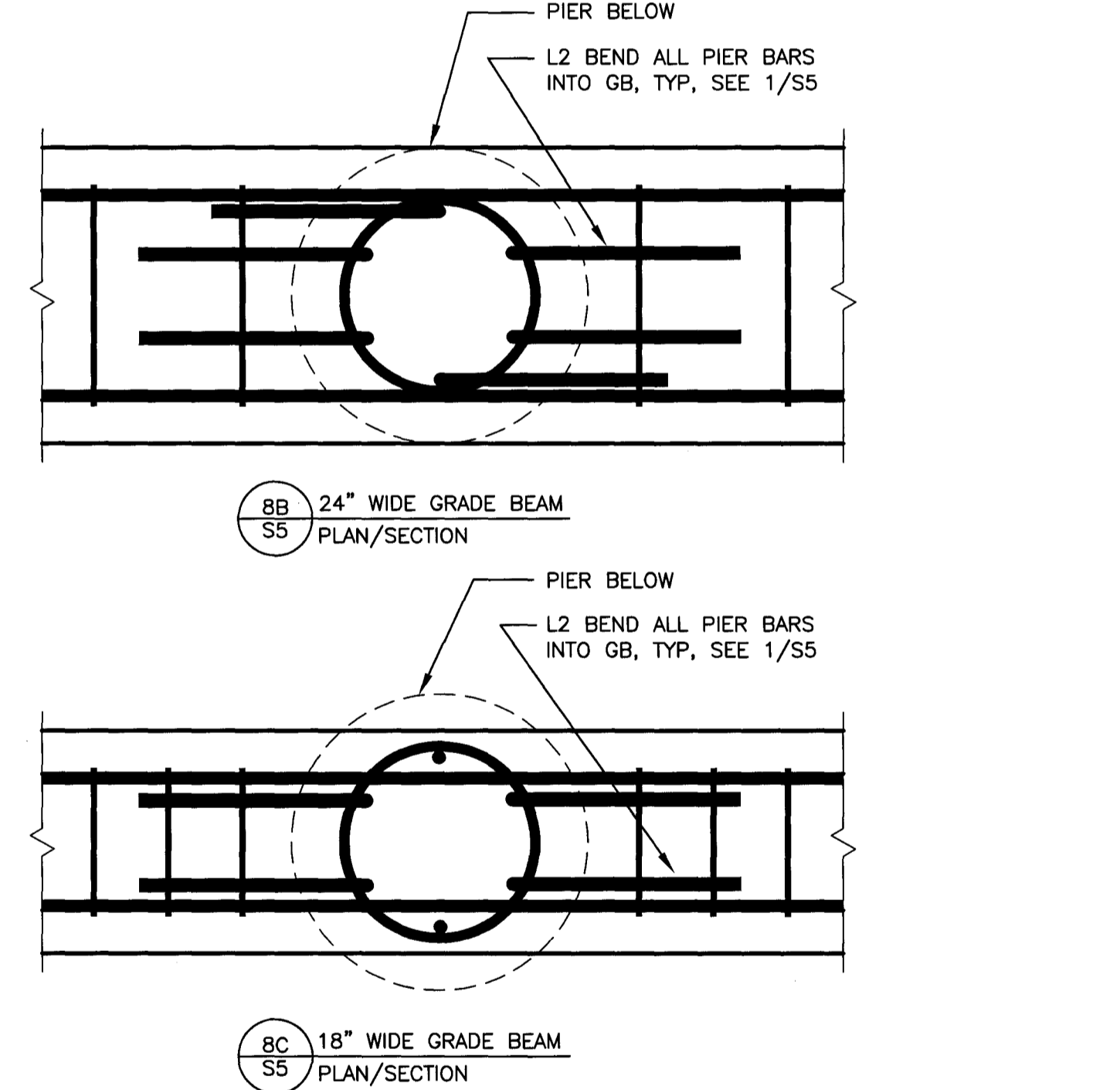
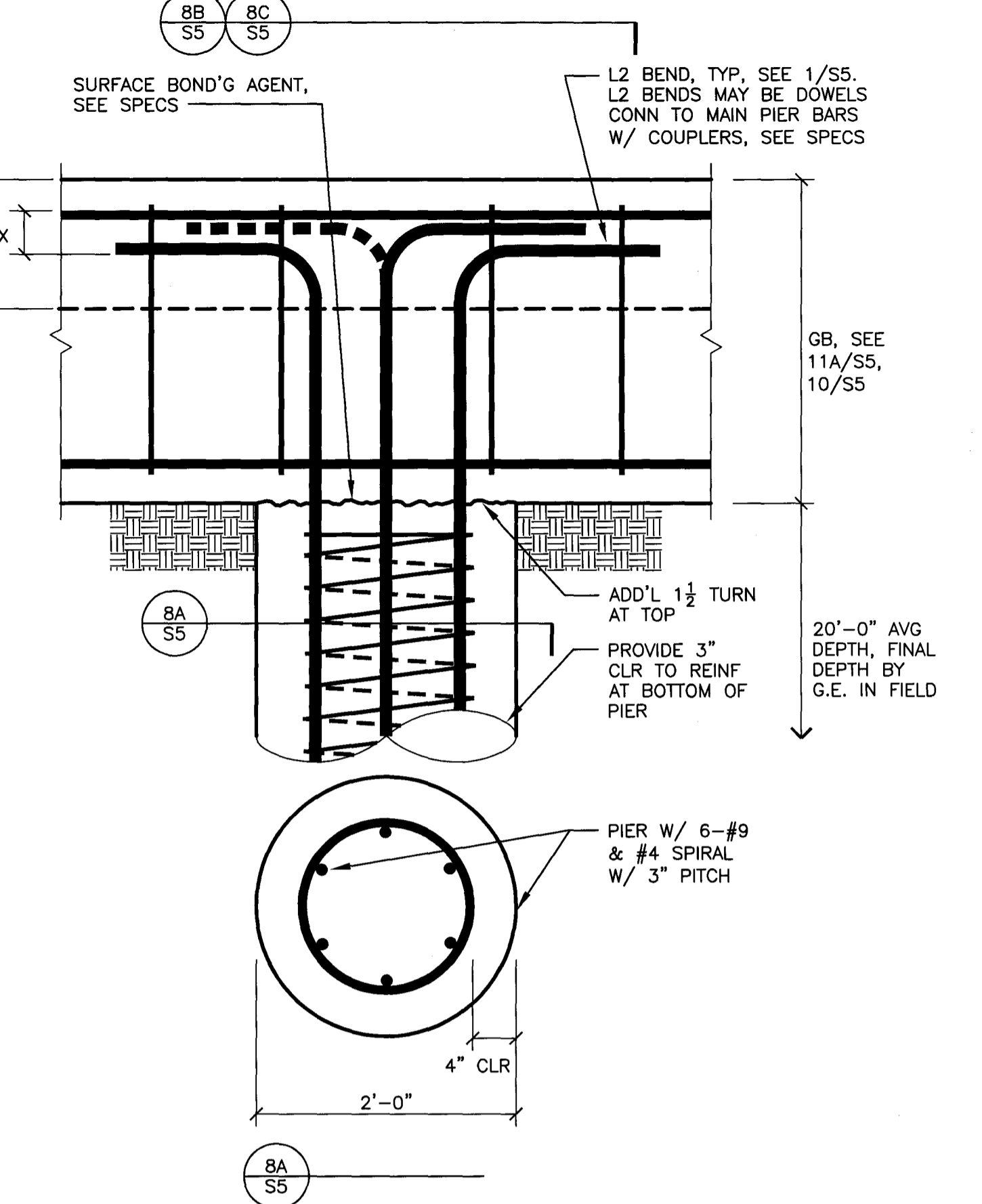

**8** PIER/GRADE BEAM INTERSECTION **S5** SECTION/ELEVATION/PLAN 1"=1'-0"

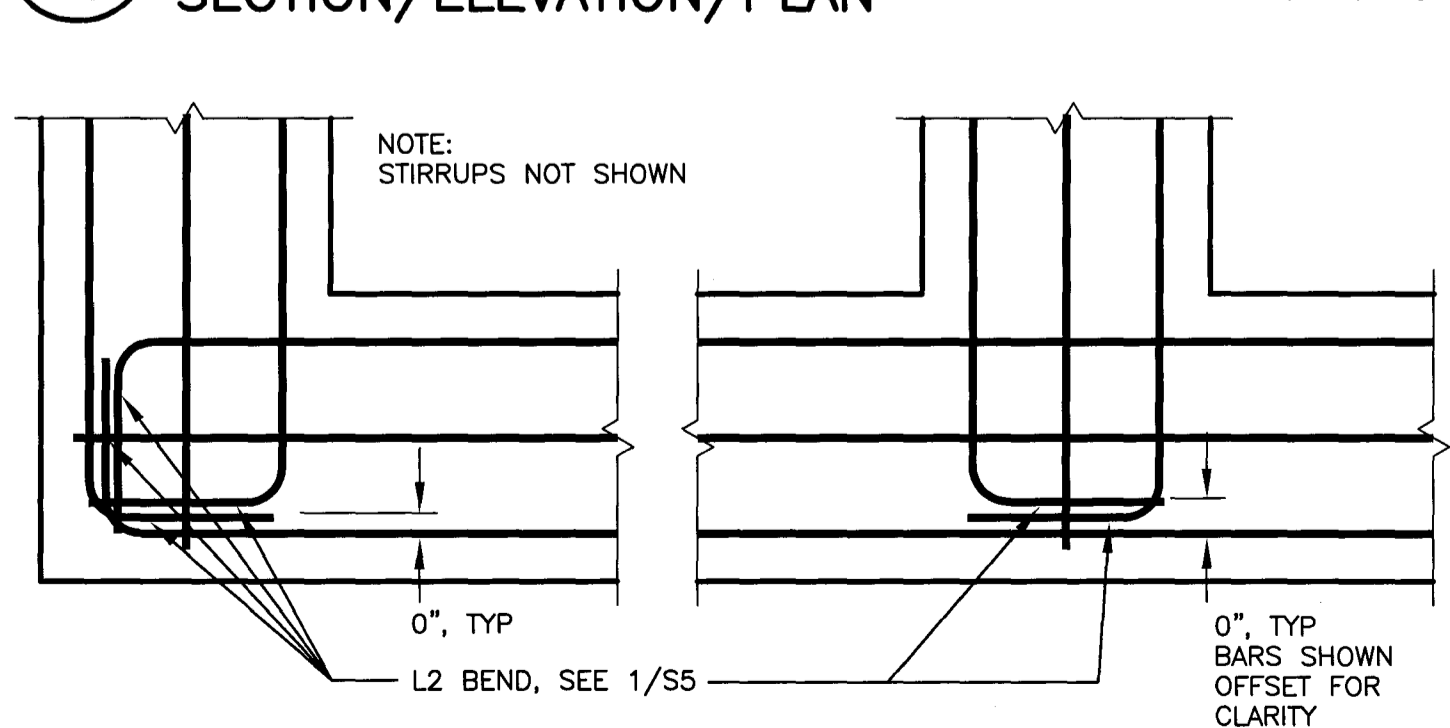

**9** TYP GRADE BEAM CORNER & INTERSECTION **S5** PLAN DETAIL 1"=1'-0"

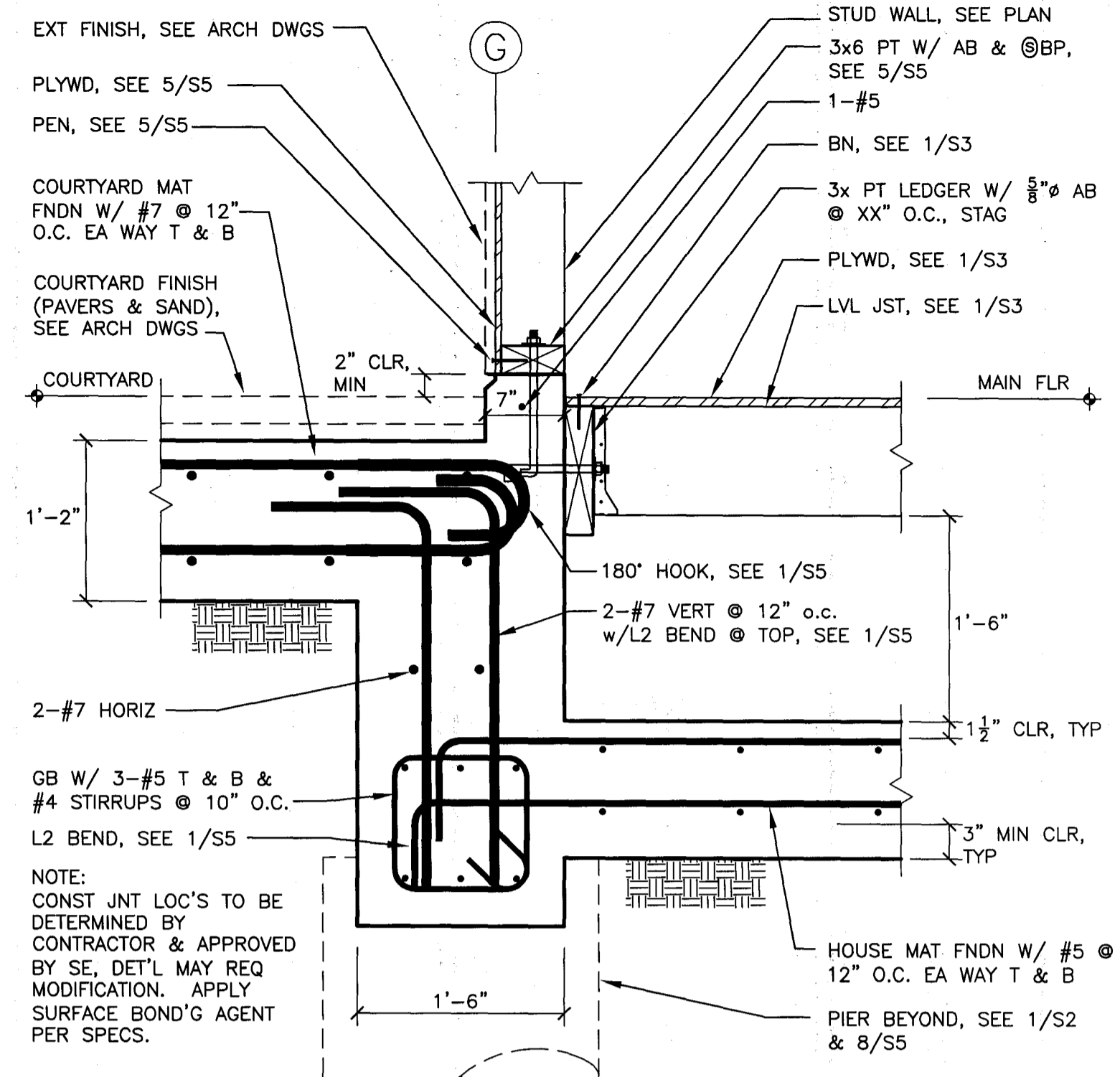

**10** MAT AND GRADE BEAM FOUNDATION **S5** SECTION 1"=1'-0"

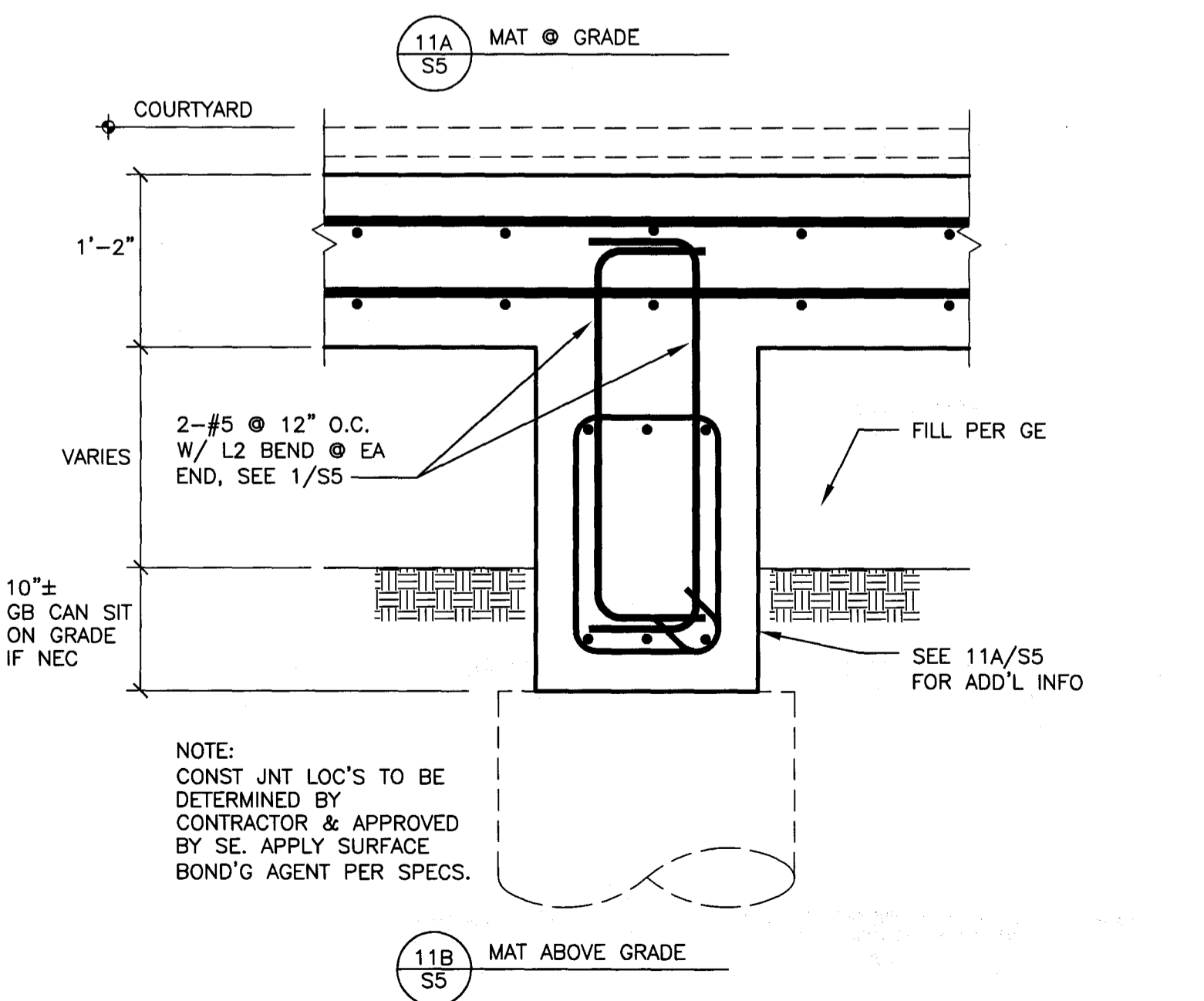
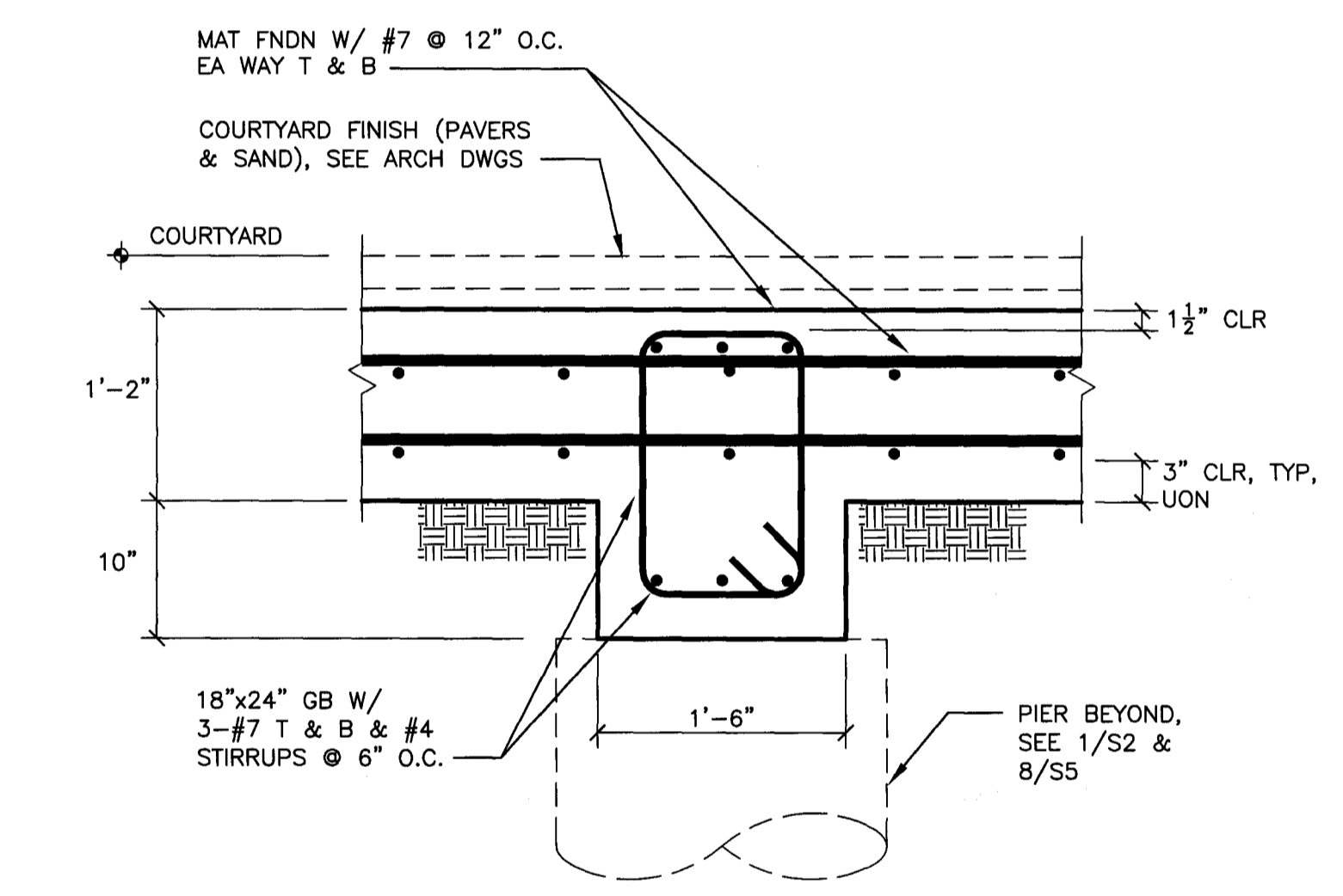

**11** MAT AND GRADE BEAM FOUNDATION **S5** SECTION 1"=1'-0"

File: 1993\_S5.DWG

ISSUED FOR:	BY:
PERMIT APPLICATION	
4/22/2014	
REVISIONS:	

BRIAN ELLIUS RAWLINSON, ARCHITECT  
2161 SHATTUCK AVE., #307  
BERKELEY, CA 94704  
510 665-1500

LAWRENCE B. KARDON, GEOTECHNICAL ENGINEER  
100 TRES MESA  
ORINDA, CA 94563  
925 254-1222

NEW SINGLE FAMILY DWELLING  
RUTH AND GERALD VUREK  
24 VALLECITO LANE  
ORINDA, CALIFORNIA 94565

OWNERSHIP OF DOCUMENTS  
THESE DRAWINGS ARE INSTRUMENTS OF PROFESSIONAL SERVICE AND AS SUCH ARE THE PROPERTY OF JOSHUA B. KARDON + COMPANY. NO PART OF THESE DRAWINGS IS TO BE REPRODUCED, COPIED, OR USED IN WHOLE OR IN PART FOR ANY OTHER PROJECT WITHOUT THE WRITTEN CONSENT OF JOSHUA B. KARDON + COMPANY. STRUCTURAL ENGINEERS.  
COPYRIGHT 2014  
JOSHUA B. KARDON + COMPANY STRUCTURAL ENGINEERS

APR 22 2014

Joshua B. Kardon + Co.  
Structural Engineer  
2634 Grant Street  
Berkeley, CA 94703  
510 548-1892  
www.jbke.com

Date 4/18/2014  
Scale AS NOTED  
Drawn MG  
Job 1993  
Sheet  
**S5**  
Of 10 Sheets