

1 EXTERIOR SHEAR WALL & FOUNDATION
S6 SECTION 1"=1'-0"

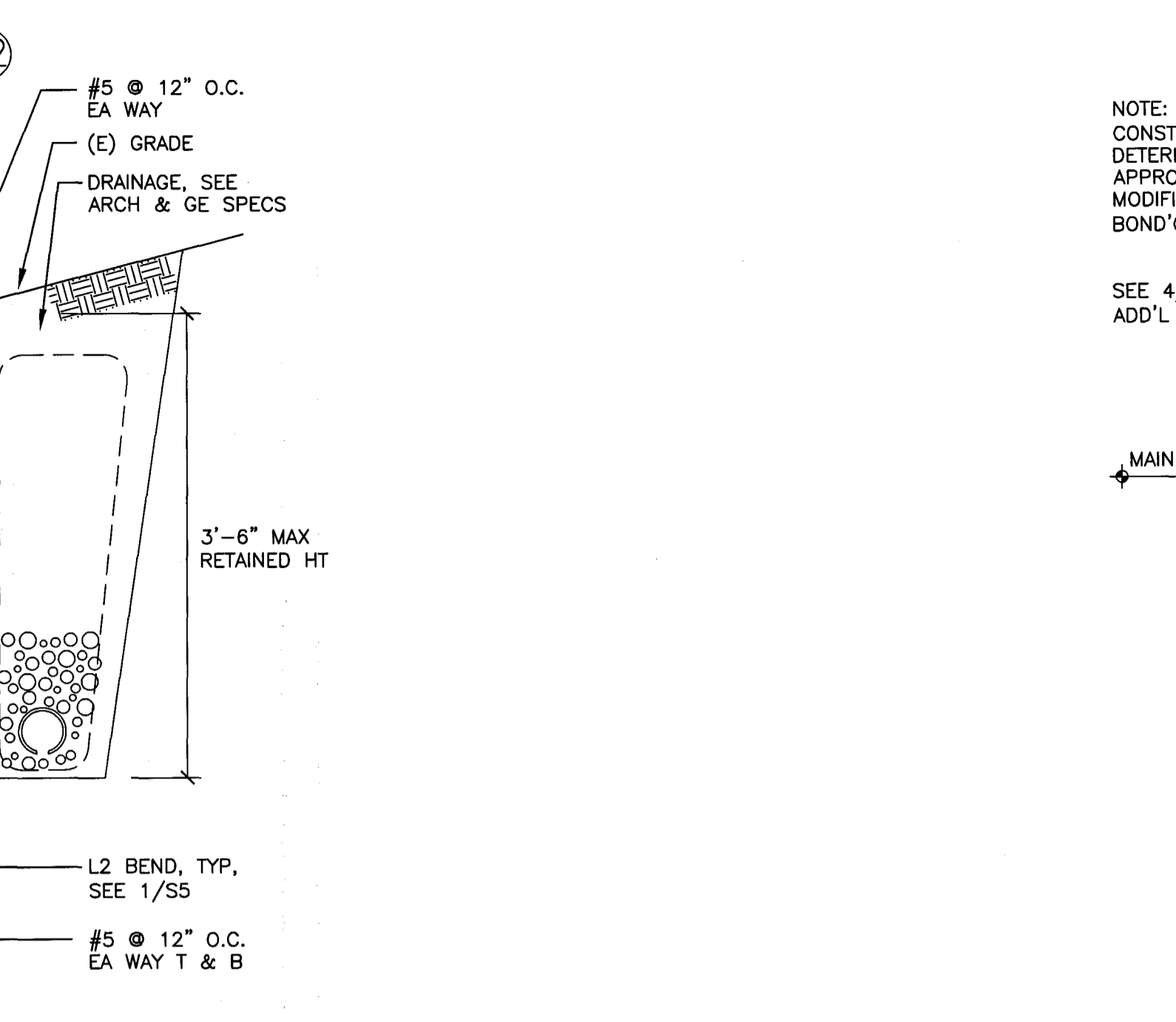

3 MAT, GRADE BEAM, AND DRIVEWAY SOG
S6 SECTION 1"=1'-0"

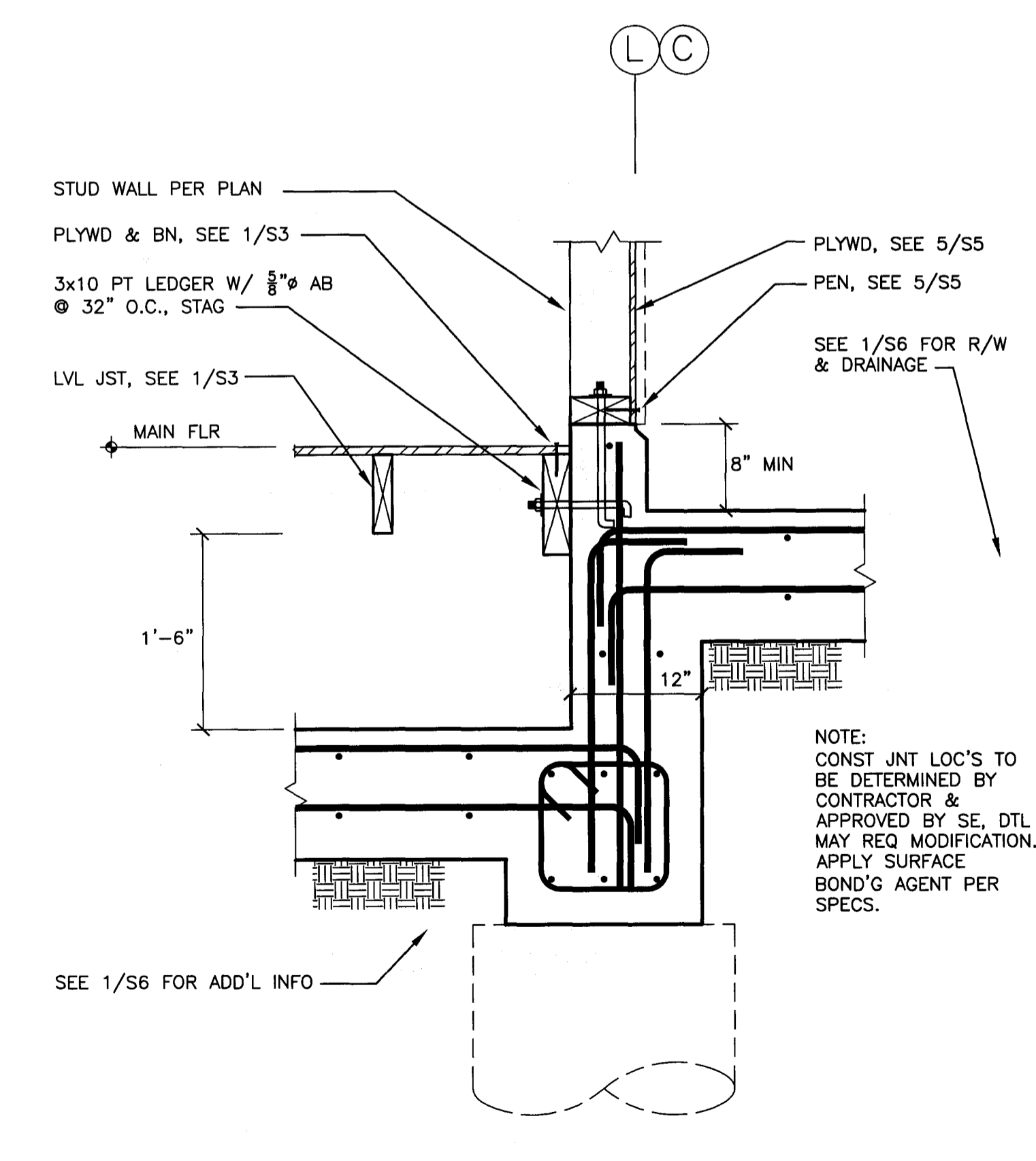

2 EXTERIOR SHEAR WALL & FOUNDATION
S6 SECTION 1"=1'-0"

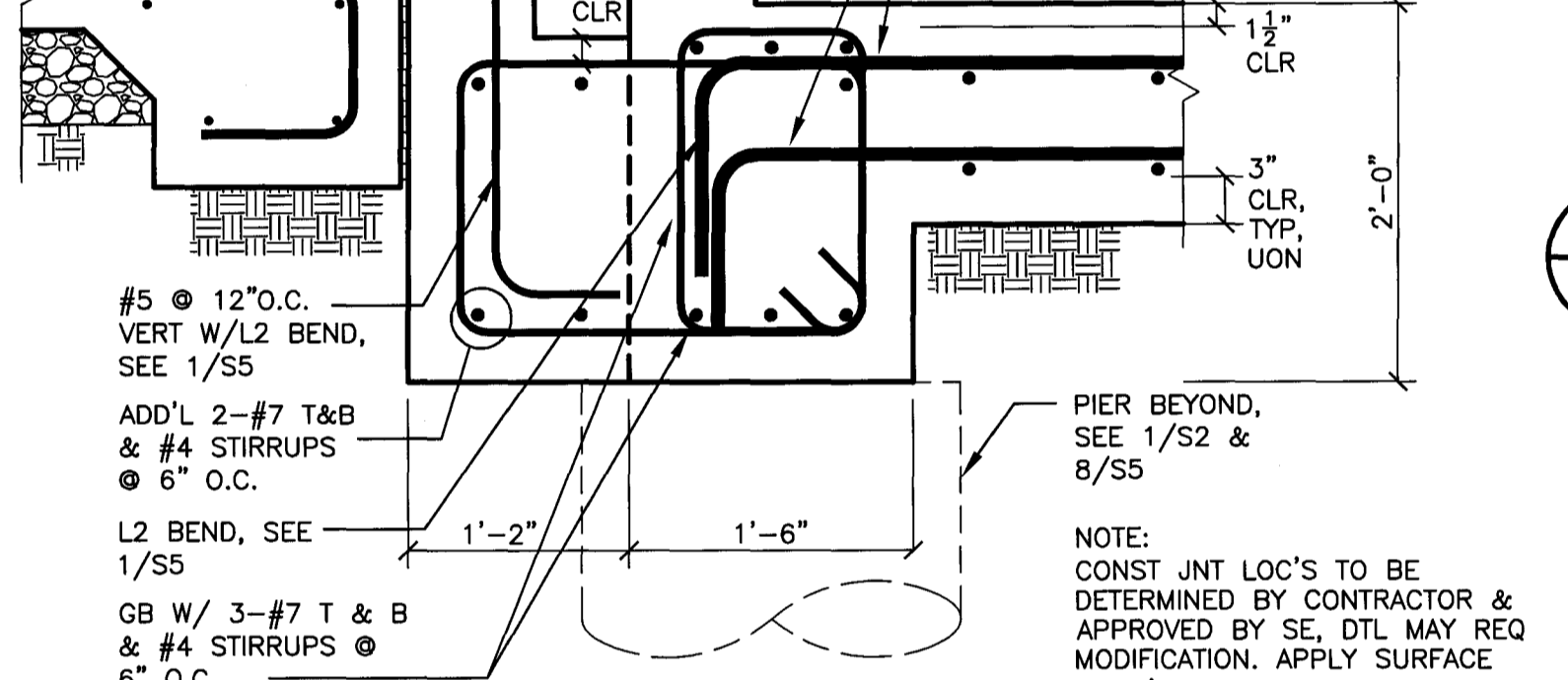

5 GRADE BEAM EXTENSION AT DECK
S6 SECTION 1"=1'-0"

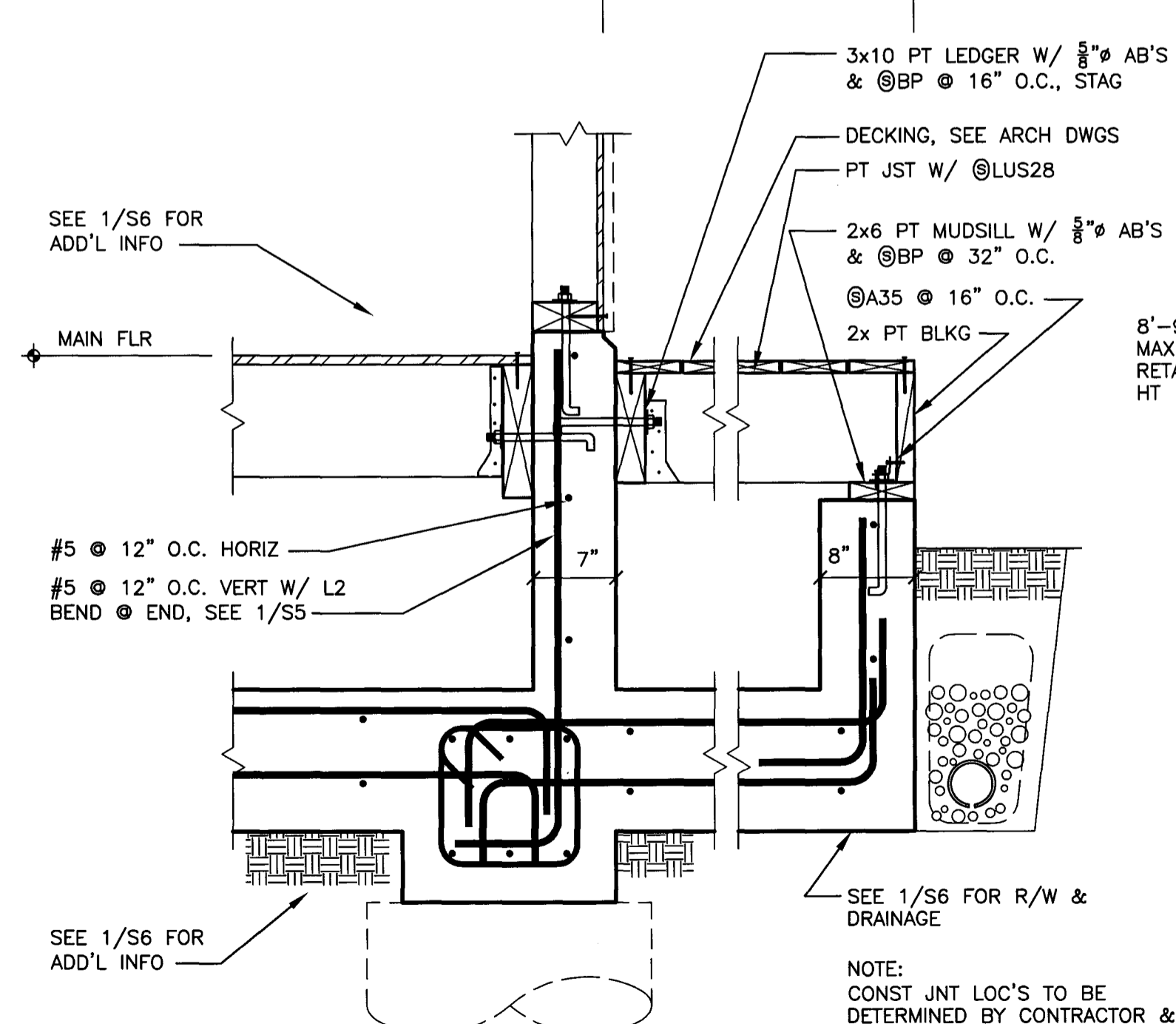

4 GRADE BEAM, MAIN FLOOR & DECK
S6 SECTION 1"=1'-0"

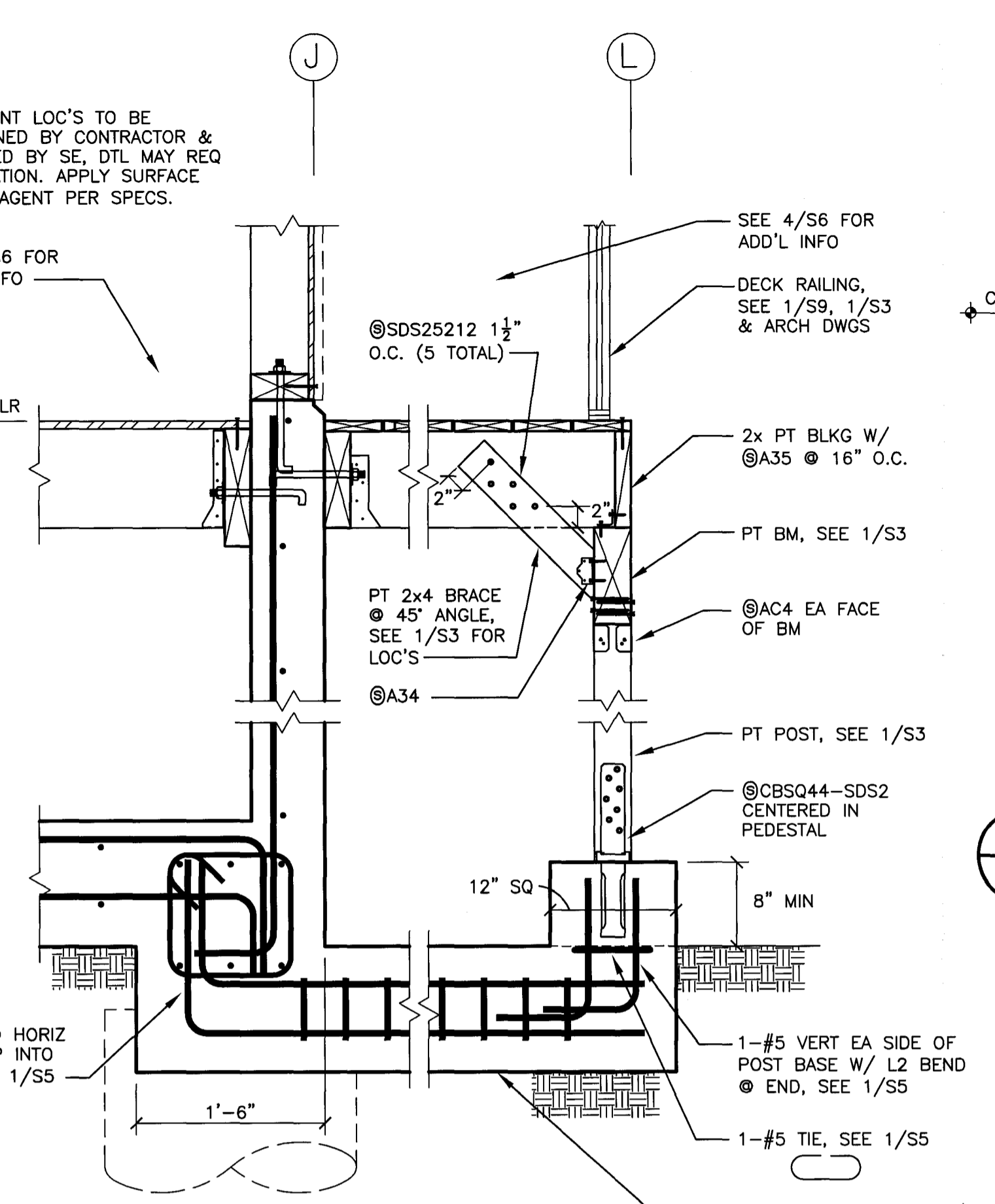

6 RETAINING WALL
S6 SECTION 1"=1'-0"

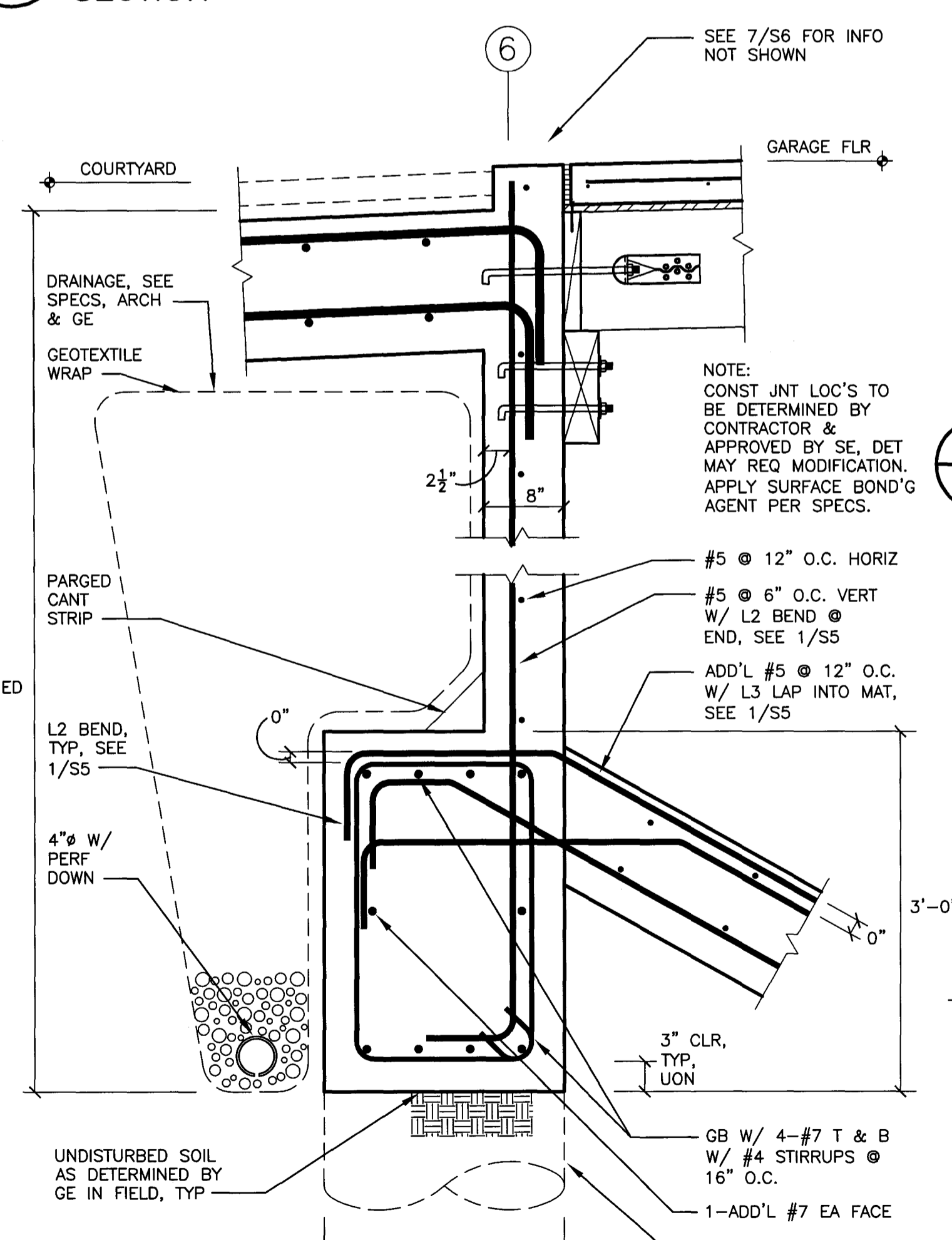

9 DRIVEWAY SLAB ON GRADE
S6 SECTION 1"=1'-0"

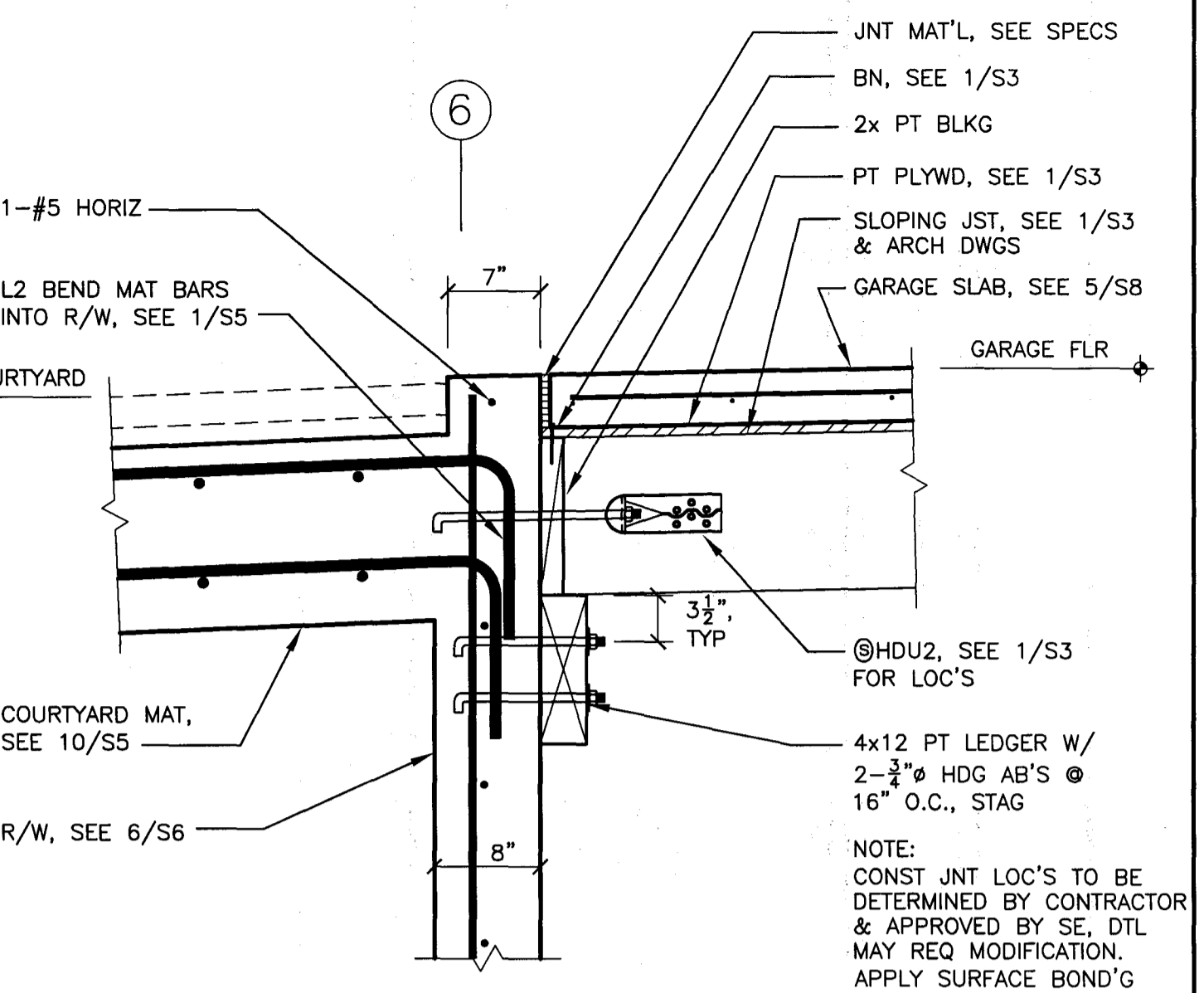

7 EXTERIOR SHEAR WALL, GARAGE & COURTYARD
S6 SECTION 1"=1'-0"

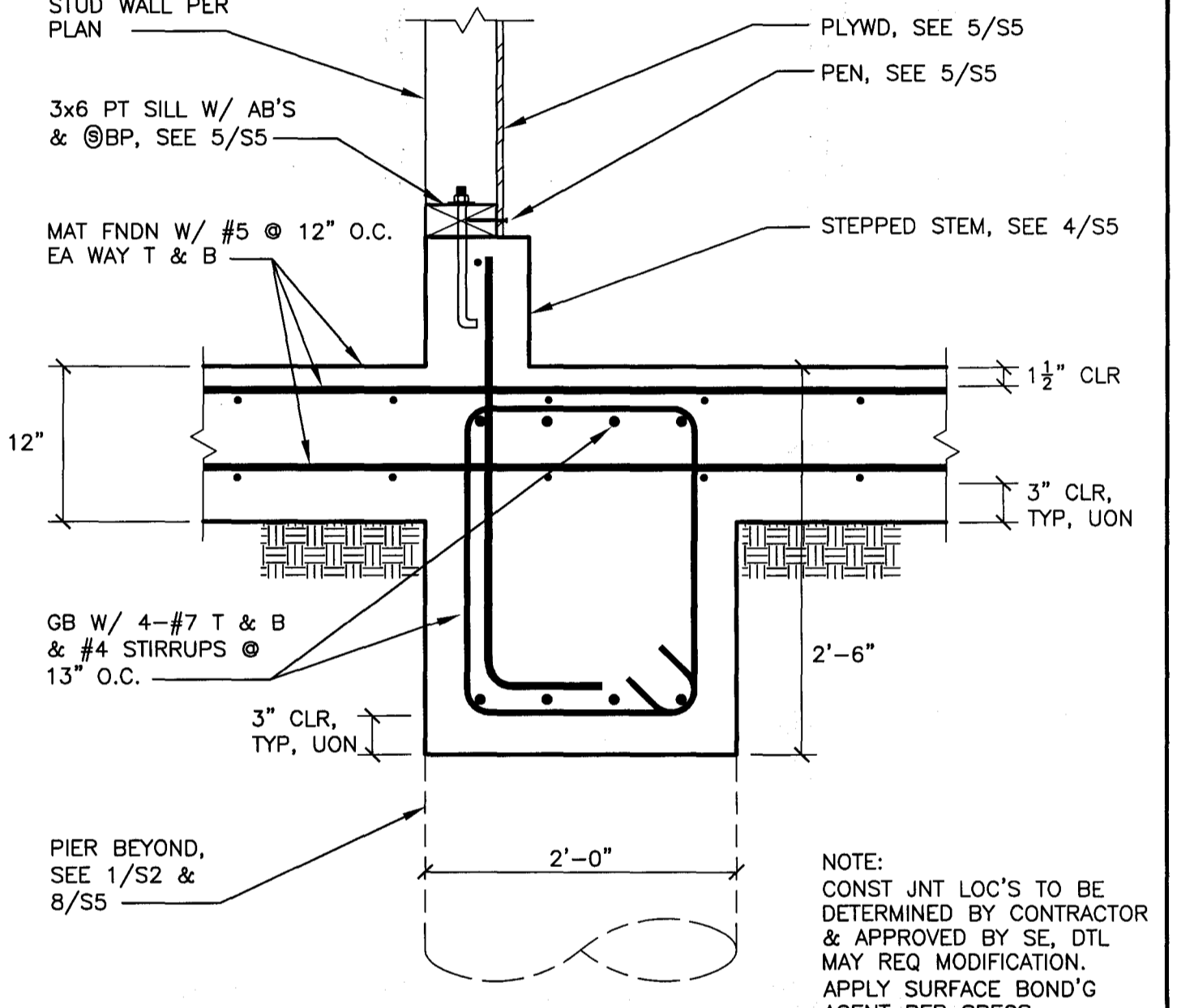

8 HOUSE MAT, GRADE BEAM, & INT SHEAR WALL
S6 SECTION 1"=1'-0"

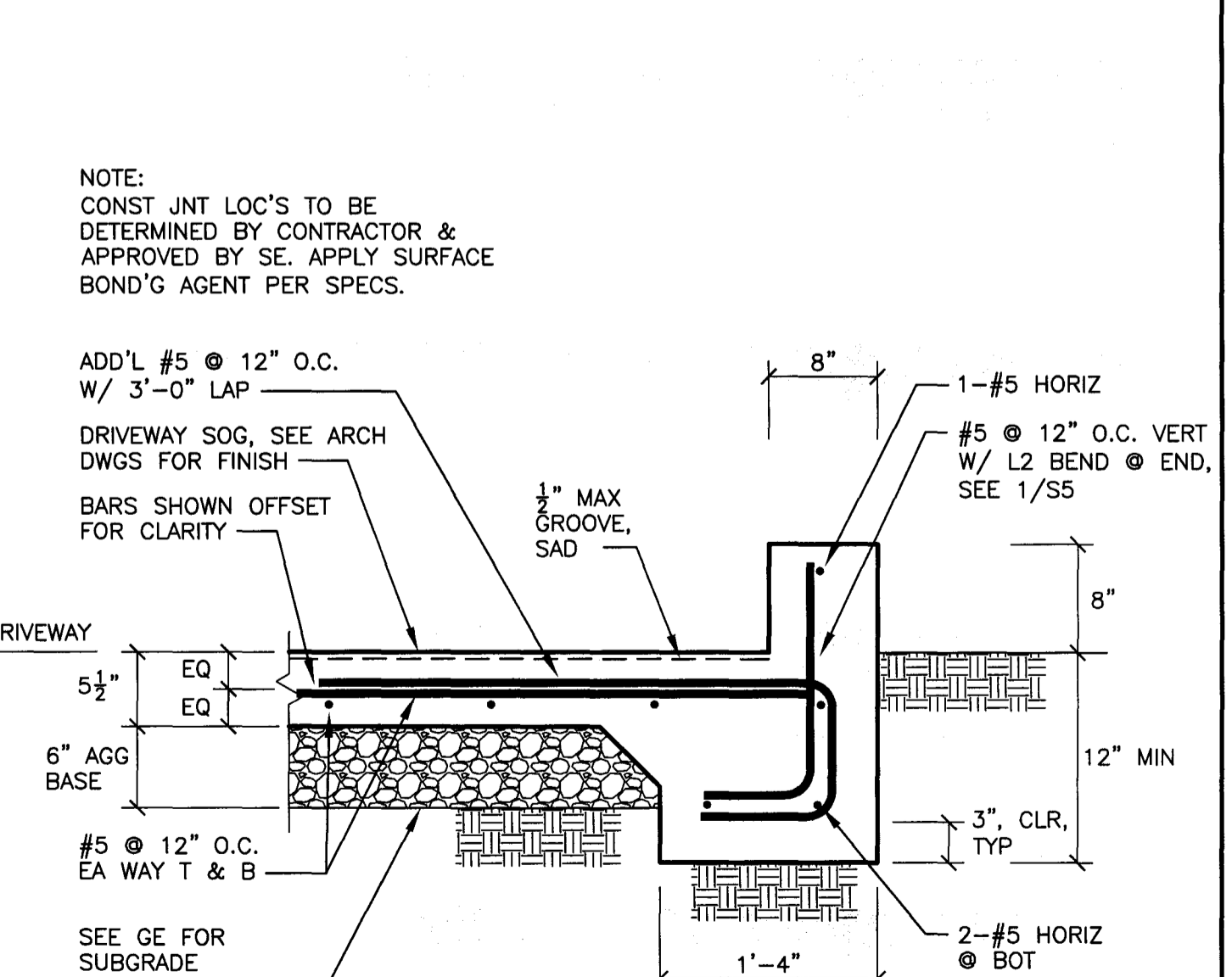

9 DRIVEWAY SLAB ON GRADE
S6 SECTION 1"=1'-0"

File: 1993_S6.DWG

ISSUED FOR:	BY:
PERMIT APPLICATION	4/22/2014
REVISIONS:	

BRIAN ELLIS RAWLINSON, ARCHITECT
2161 SHATLUCK AVE., #307
BERKELEY, CA 94704
510 665-1500

LAWRENCE B. KARP, GEOTECHNICAL ENGINEER
100 TRES MESA
ORINDA, CA 94563
925 254-1222

DETAILS

NEW SINGLE FAMILY DWELLING
RUTH AND GERALD VUREK
24 VALLECITO LANE
ORINDA, CALIFORNIA 94565

OWNERSHIP OF DOCUMENTS
THESE DRAWINGS ARE INSTRUMENTS OF PROFESSIONAL SERVICE AND ARE THE PROPERTY OF JOSHUA B. KARDON + COMPANY STRUCTURAL ENGINEERS. THEY ARE NOT TO BE USED, IN WHOLE OR IN PART, FOR ANY OTHER PROJECT WITHOUT THE WRITTEN CONSENT OF JOSHUA B. KARDON + COMPANY STRUCTURAL ENGINEERS.
Copyright © 2014
JOSHUA B. KARDON + COMPANY STRUCTURAL ENGINEERS

JOSHUA B. KARDON + COMPANY
2005
Professional Engineer
2654 Grant Street
Berkeley, CA 94703
510 348-1892
www.jbkardon.com

Date 4/18/2014
Scale AS NOTED
Drawn MG
Job 1993
Sheet

S6
Of 10 Sheets