

NOTE:  
CONST JNT LOC'S TO BE  
DETERMINED BY CONTRACTOR &  
APPROVED BY SE, DTL MAY REQ  
MODIFICATION. APPLY SURFACE  
BOND'G AGENT PER SPECS.

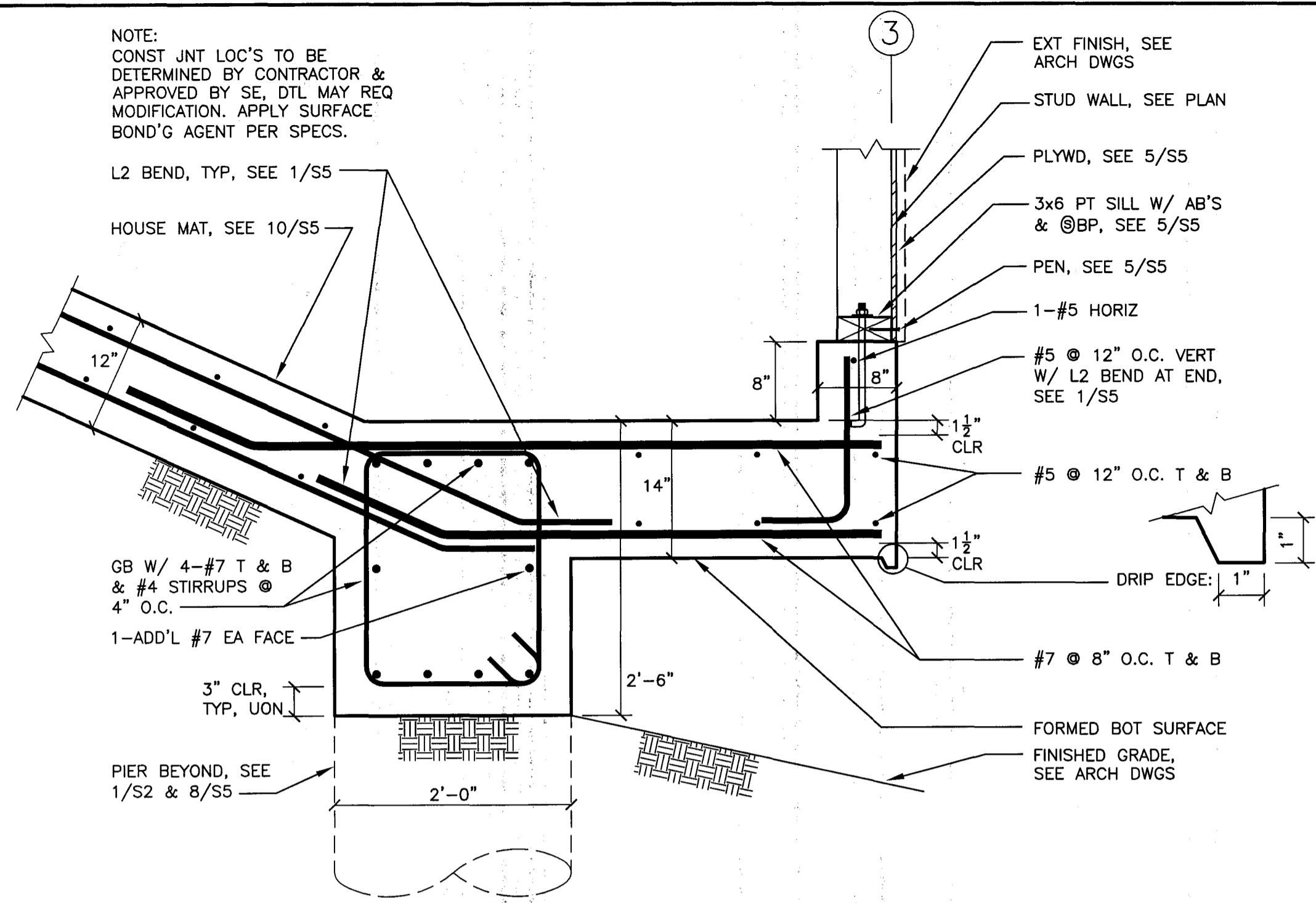

**1** GRADE BEAM AND CANTILEVERED HOUSE MAT  
SECTION  
1"=1'-0"

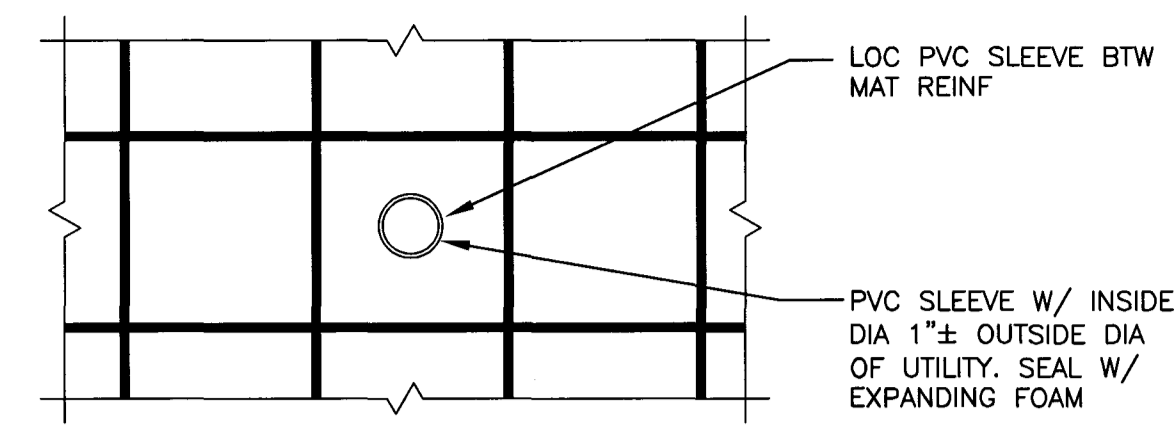

**5** PENETRATION THRU MAT  
SECTION/ELEVATION  
1"=1'-0"

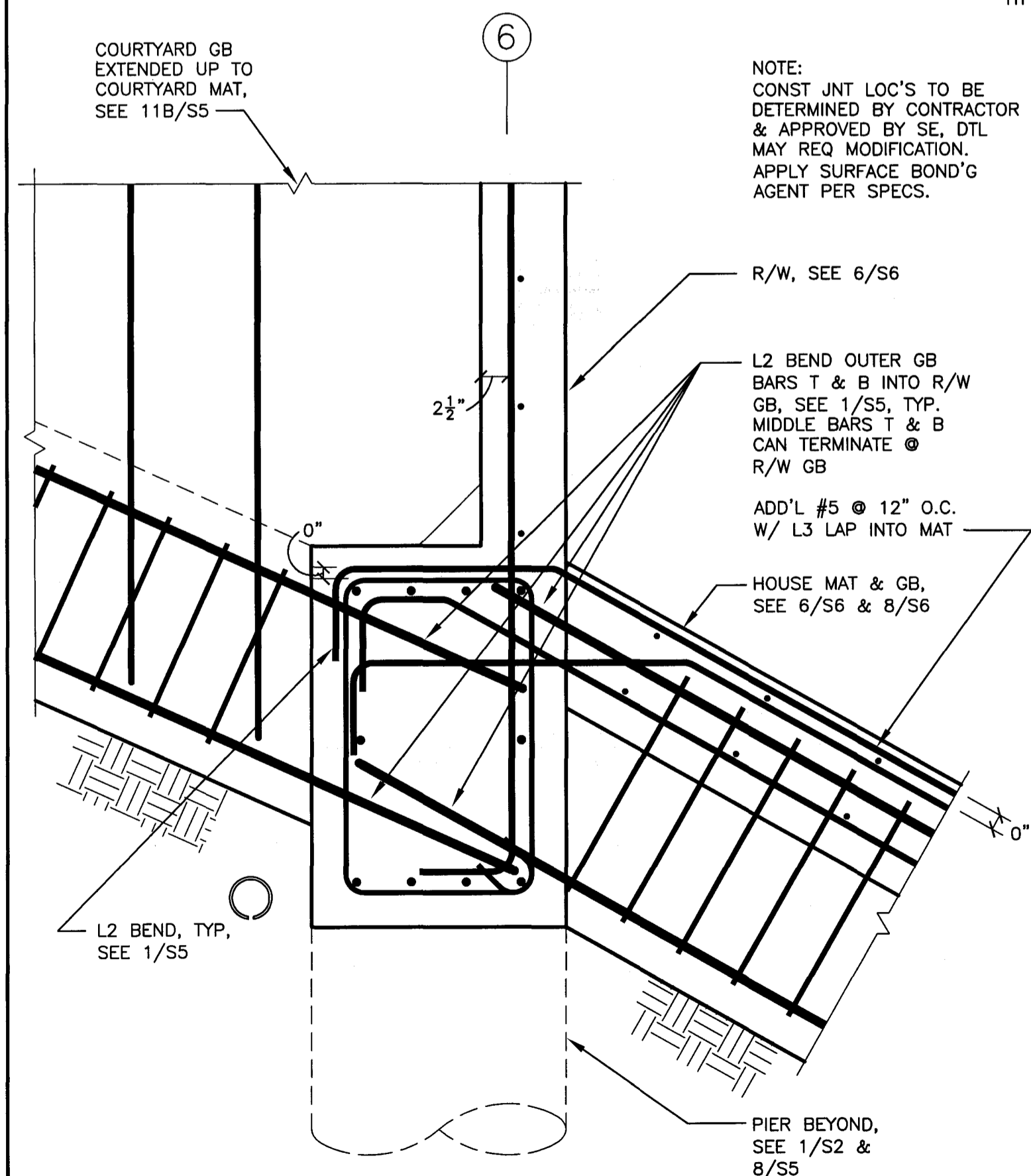

**2** SLOPING GRADE BEAM INTERSECTION  
SECTION  
1"=1'-0"

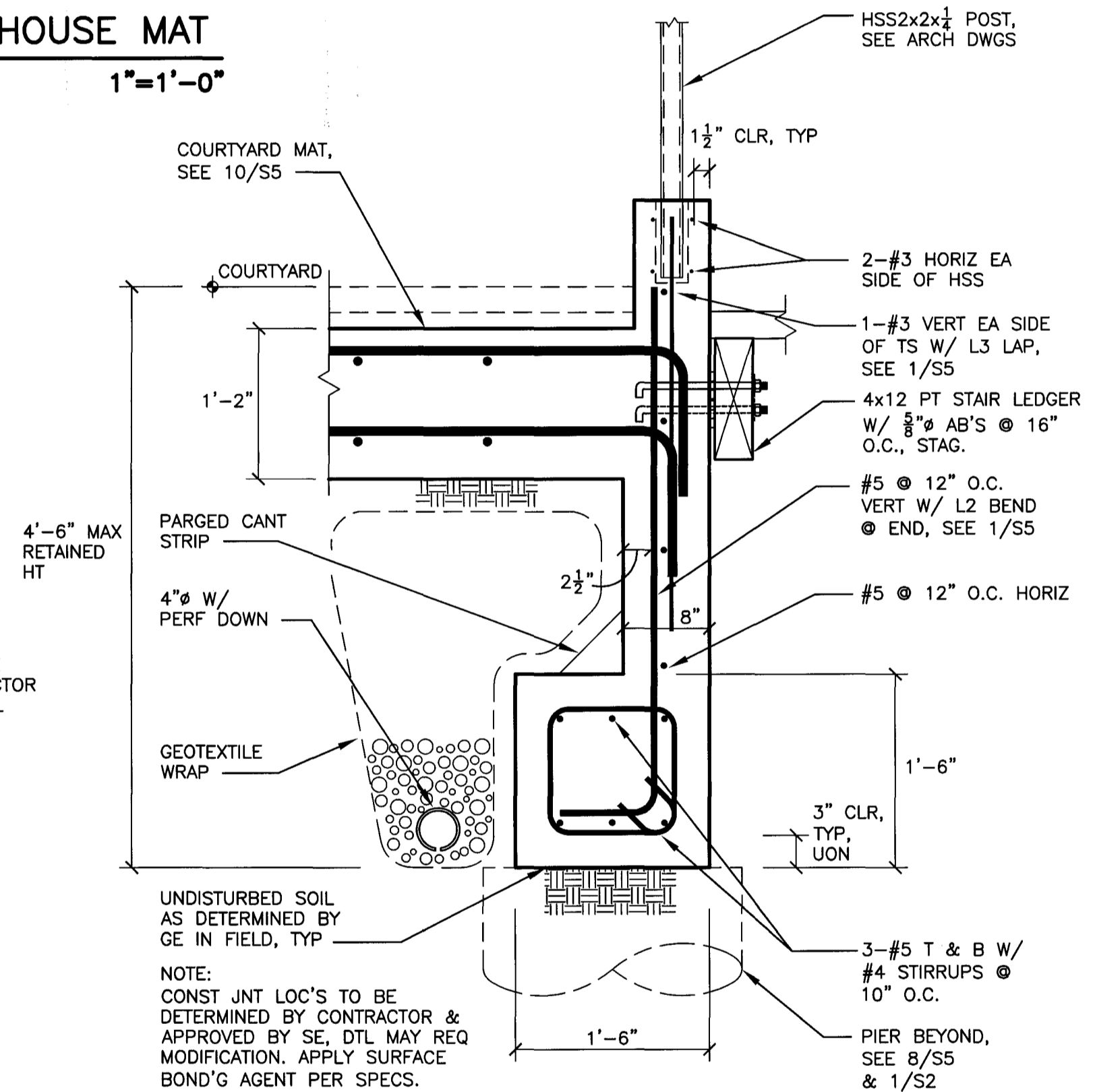

**3** RETAINING WALL AT COURTYARD  
SECTION  
1"=1'-0"

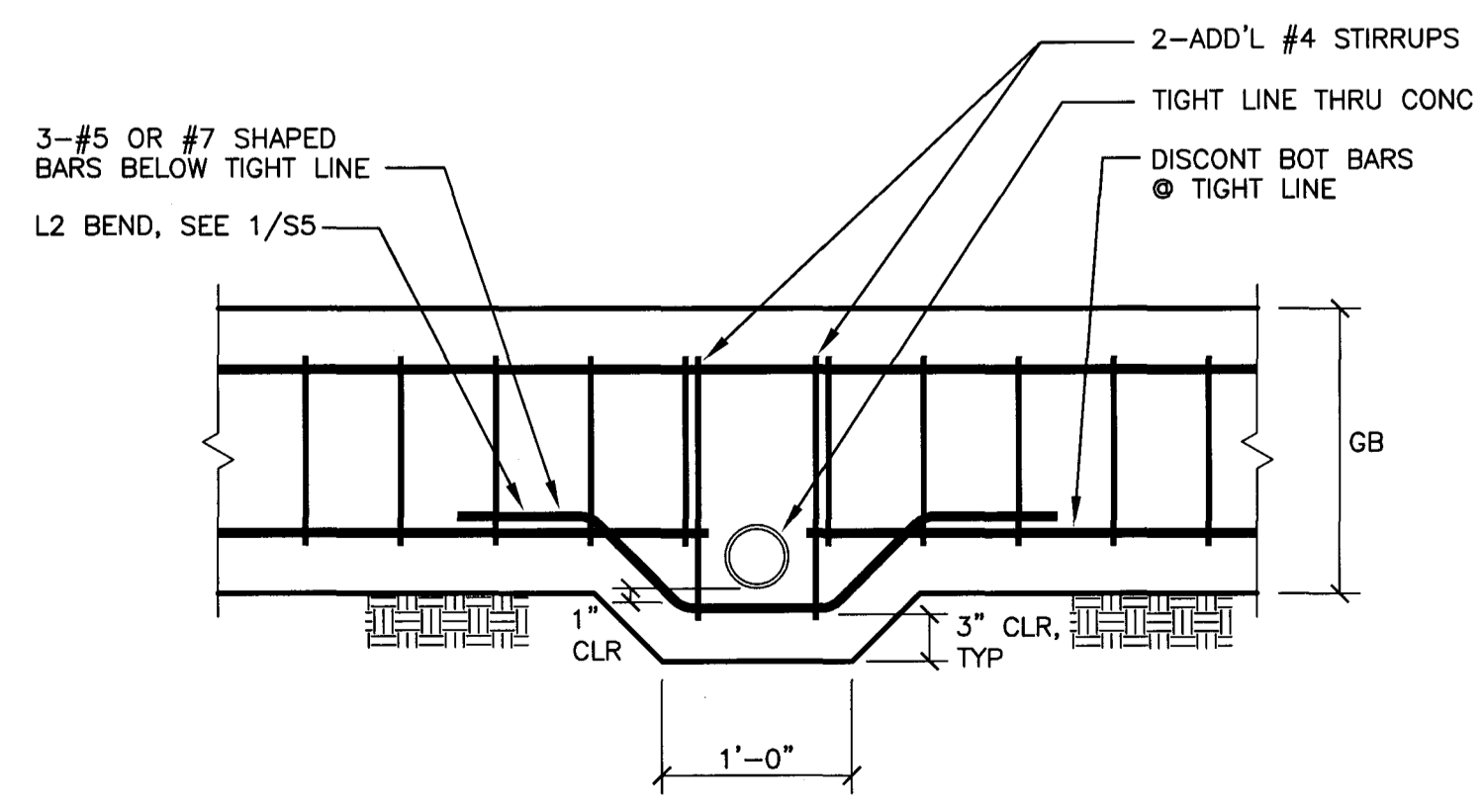

**4** PENETRATION THRU GRADE BEAM  
SECTION/ELEVATION  
1"=1'-0"

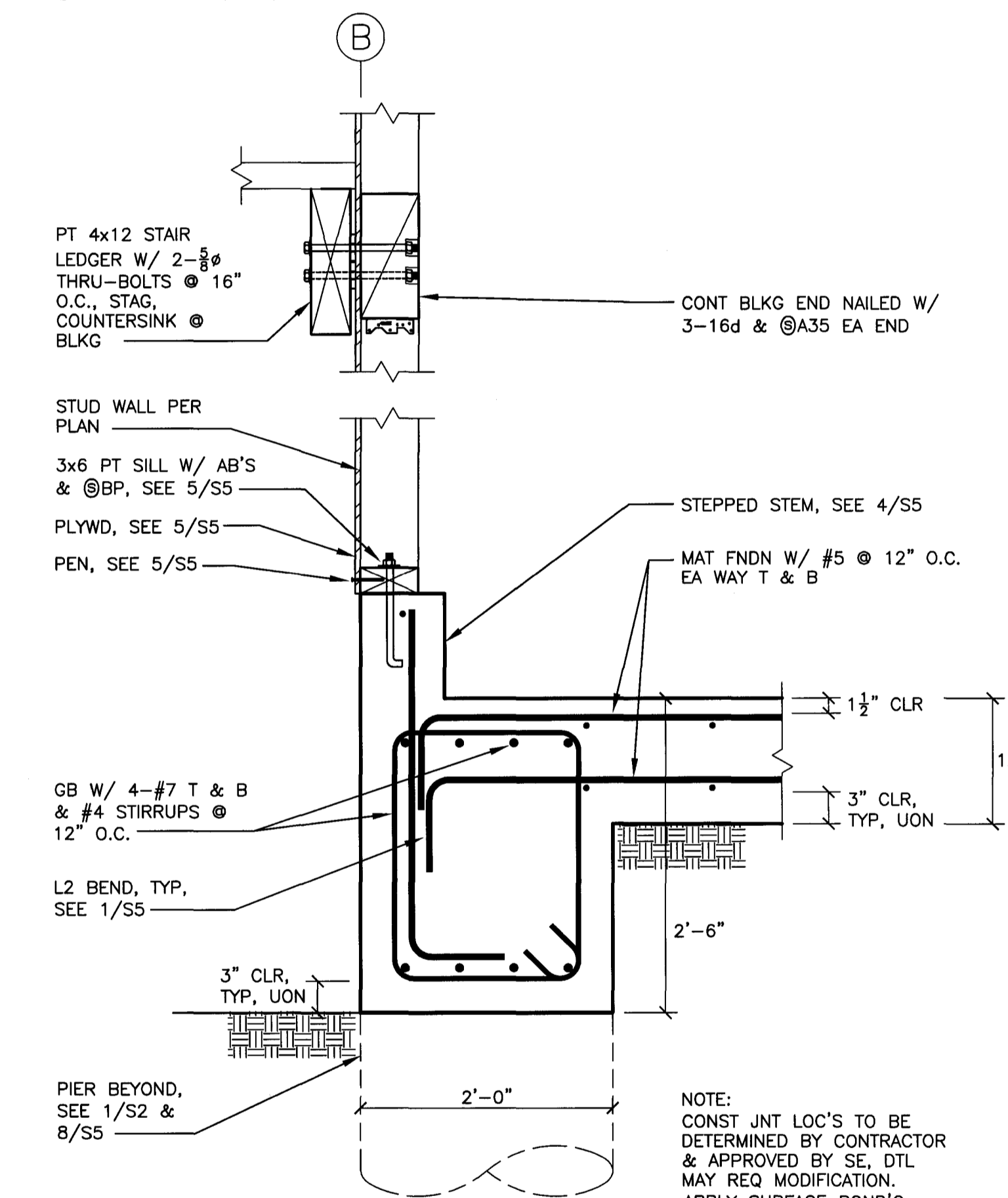

**6** HOUSE MAT, GRADE BEAM, & EXT SHEAR WALL  
SECTION  
1"=1'-0"

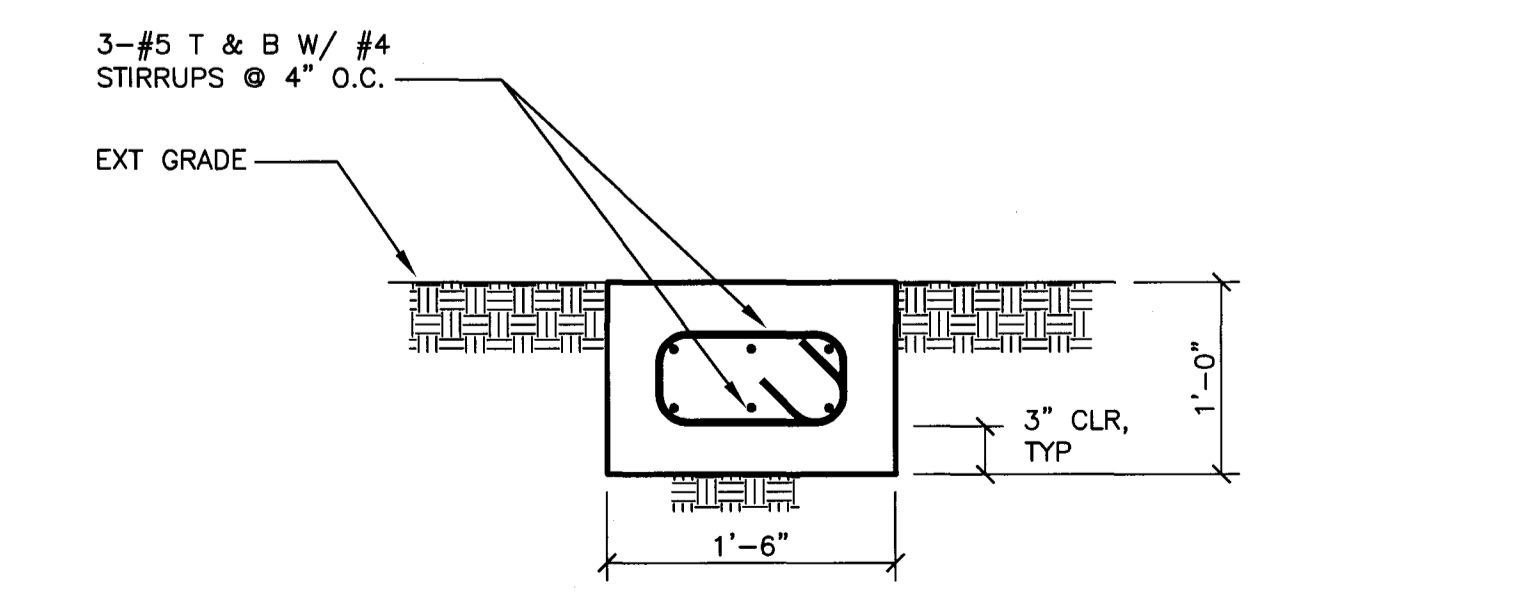

**7** GRADE BEAM EXTENSION  
SECTION  
1"=1'-0"

File: 1993\_S7.DWG

ISSUED FOR:	BY:
PERMIT APPLICATION	
4/22/2014	
REVISIONS:	

BRIAN ELLIS RAWLINSON,  
ARCHITECT  
2161 SHATLUCK AVE., #307  
BERKELEY, CA 94704  
510 665-1500

LAWRENCE B. KARP,  
GEOTECHNICAL ENGINEER  
100 TRES MESAS  
ORINDA, CA 94563  
925 254-1222

DETAILS

NEW SINGLE FAMILY DWELLING  
RUTH AND GERALD VUREK  
24 VALLECITO LANE  
ORINDA, CALIFORNIA 94565

OWNERSHIP OF DOCUMENTS  
THESE DRAWINGS ARE INSTRUMENTS OF PROFESSIONAL SERVICE PREPARED BY JOSHUA B. KARDON + COMPANY, INC. FOR THE EXCLUSIVE USE OF THE CLIENT. NO PART OF THESE DRAWINGS IS TO BE REPRODUCED, COPIED, OR TRANSMITTED IN ANY FORM OR BY ANY MEANS, ELECTRONIC OR MECHANICAL, WITHOUT THE EXPRESS WRITTEN PERMISSION OF JOSHUA B. KARDON + COMPANY, INC. OR COMPANY STRUCTURAL ENGINEERS. COPYRIGHT 2014. JOSHUA B. KARDON + COMPANY STRUCTURAL ENGINEERS

JOSHUA B. KARDON + COMPANY  
Structural Engineers  
2634 Grant Street  
Berkeley, CA 94704  
www.jbk.com

Date 4/18/2014  
Scale AS NOTED  
Drawn MG  
Job 1993  
Sheet  
**S7**  
Of 10 Sheets